Full Leased Wire Report of The International News Service.

Circulation
2
verage 7,708
. B. C.

THE CHRONICLE-TELEGRAM

1. ELYRIA, O., FRIDAY, June 1, 1923

WEATHER: Generally fair tonight and Saturday; warmer in northwest portion tonight.

PRICE 2 CENTS

EN DRIVE ON BASEBALL POOLS HERE

IS ED IN NRECK

neer and
in Double
iwich

e 1.—Clyde
thirty five, a
Four, was
about twenty
ion at twelve
when the en-
Four freight
one turned
e of the cars
train number
the car over
t.
was stopped
could be sent
in had crash-
g the engine
ht cars filled
was thrown
overed with
l him before
ut two hours
remen of the
e only slight-
s held up for
both tracks,
ns being de-
O.

TAL HURT CRASH

er, and Miss
es at Memor-
red last even-
om a garden
d.
overturned
side of Olm-
curve. Miss
tured rib and
l, and Miss
bruised her
hospital and
vell as can be

EET ULGED STILL

terday visited
as. on Beech
wo barrels of
of a still, but
arrested and
d not guilty
tried tomor-

HITS V GIRL

-A. R. Knott,
his auto be-
Erie avenue.
5, of 113 Cal-
was leaving
ved a scalp
d was other-
nott took her
she was at-
ent home.

ALIFIES NIS FINALS

d June 1.—
Mallory, wo-
n of America,
final round
is champion-
by defeating
ht sets. The
3 The Am-
nded at any
h.

JURED ILE MISHAP

Pa., June 1—
lled and Har-
ctely injured
le struck an
e state high-
The homes of

—Oscar W
ngham. Un-
om Alabama,
ws Service to-
king seriously
e presidential

H CHAMBER IFORMED OF 'EMPTED COUP

PARIS, June1 —Intimation that the combined groups of royalists and fascisti are planning a group to attempt to gain control of the French government was given in the chamber of deputies this afternoon. The session was marked by stormy scenes and an anti fascisti demonstration.

Deputy Herriot demands that the government take measures to protect the republic from royalists and fascisti.

It was officially admitted that the government is in possession of information showing that a national organization of fascisti and royalists exists in France.

Ministers of interior Maunoury admitted to the chamber that the combined organizations were strong but said the authorities knew all their plans. In an address to the chamber, Maunory said:

"The arrests of fascisti leaders last night enabled the police to seize documents showing that the organization has spread throughout France. These documents have a complete list of officers and members of the French fascisti and their detailed plan of action."

The Poincare cabinet demanded a vote of confidence fro mthe chamber on its measure to repress the fascisti and obtained it, the ballot standing, for the government 343; against the government 181.

STEUBENVILLE THEATRE BURNS

STEUBENVILLE, June 1.—Fire early this morning completely destroyed the Herald Square Theatre and badly damaged the Fort Steuben Hotel, entailing a loss estimated at $100,000. The plant of the Herald Printing Company, which occupied a part of the theatre building, was slightly damaged.

Flames were seen eating through the theatre roof about 4:30 a. m. and within a few minutes the entire building was a mass of flames. The fire was confined to a remarkably small area, although every fire company in the city was summoned.

Hundreds of guests at the Fort Steuben hotel hurried from the building scantily attired. Many of the rooms on the side adjoining the theatre were badly damaged.

CLEVELAND, June 1—Fire, following explosion of an oxygen tank in the garage of the K. K. Radiator Company early today endangered the lives of twenty or more roomers in a lodging house adjoining. They were aroused, however, by the lessee. The fire was extinguished with an estimated loss of $3000.

EX-DRY OFFICIALS PLEAD NOT GUILTY

CLEVELAND, June 1.—Pleas of not guilty to indictments charging conspiracy to violate the Volsted act were entered in federal court here today by Joseps A. Shearer, former federal prohibition director of Ohio; Fred Counts, former federal prohibition agent at Cleveland; Samuel A. Hoskins, Columbus, prominent attorney and politician, and A. Frank Counts, Cleveland, lawyer, brother of the the prohibition agent

Judge D. C. Westenhaver set their trials for June 27. He denied a request to extend the time for entering plea, saying they had plenty of time since the indictments had been returned to know whether the indictments were true or not.

The defendants were given one week in which to file and motions attacking the validity of the indictments.

JUDGE THREATENS TO KILL BOOZE HUNTERS

ATLANTA, Ga., June 1.—Judge Henry McAlpin of Savannah, probate Judge of Chatham county, Ga., today threatened to kill any prohibition officer who again attempts to search his car for whiskey. He made his threat in a letter received today by Fred Dismuk , prohibition director of Georgia.

PAYS $3900 FOR THREE YEARS PARK CONCESSION

LORAIN, June 1.—Albert Dominick, has been given the concession at Century park for a period of three years at $3500. There were four bidders but he was the only one that put up a certified check. Bids on Oakwood park concession were turned down for the same reason.

GOVERNOR TO PROBE AKRON VICE CHARGES

Donahey Informed That Slot Machines Continue to Operate Despite Recent Request

COLUMBUS, June 1.—Governor Donahey has promised to probe conditions at Akron and Springfield Lake, Summit county, near Akron where, according to Harry Sunderland, Akron taxi driver, slot machines have been operating, despite the governor's recent proclamation calling upon local officials throughout Ohio to see to it that gambling be prohibited.

After driving his car from Akron, Sunderland entered the governor's office at the state house late yesterday. Under one arm, he carried a slot machine which, he said, he took from the Northern Ohio Traction Company's waiting room at Springfield Lake last Wednesday.

Sunderland detailed his experience in operating the machine. He told how he got back about $1.50 after placing $82 in quarters in the machine. Becoming mad when the proprietor refused to pay him what he claimed was due him, Sunderland said he took some of the mechanism out of the machine, got back his $82 and carried the machine away.

When Sunderland told the governor that proprietors of pool rooms, soft drink saloons, cigar stores and restaurants in all sections of Akron are operating these slot machines and permitting small children to "play" them, Governor Donahey promised an investigation and sent Sunderland to special state examiner John Bliss, the governor's special investigator, who took down a sworn statement from Sunderland in support of his charges. Sunderland expressed belief that he would be arrested when he returned to Akron.

FREEING PEEPER AROUSES FIRE OF COLLEGE WOMEN

GENEVA, N. Y., June 1.—Because the city authorities permitted a confessed "peeping Tom" caught spying upon pretty co-eds as they disrobed for the night, to escape with a suspended sentence, Dean Barbara Walker of William Smith College here today declared henceforth she would enforce the law herself with a shotgun.

Perched among the branches of a tree on the college campus, Edward Buckley was discovered as he peeped through the windows of a dormitory.

City police, answering a hurry call arrested Buckley, but when arraigned the peeper received a suspended sentence of one yar in the county jail and a fine of $500.

"I drank too much squirrel whiskey and it sent me into the tree tops" explained Buckley.

"This is the last time I shall ever call upon the city courts to punish a man," declared Dean Barbara Walker today. "I shall have a shotgun and the next man I catch will draw a buckshot warrant. I killed a rabbit stone dead at forty yards the other day."

SUCCEEDS HUBBY IN BRITISH HOUSE

LONDON, June 1.—The result of the bye election at Berwick-on-Tweed gives Great Britain three active women members of the house of commons today. They are Viscountess Astor, Mrs. Margaret Wintringham and Mrs. Hilton Philipson, who was elected at Berwick yesterday.

The bye election was made necessary by the unseating of the former incumbent, Mrs. Philipson's husband. The wife now occupies the seat her husband formerly held.

DISMISSES RAIL ACTION

COLUMBUS, June 1.—The state utilities commission today dismissed the application of the D. T. and I Railroad, owned by Henry Ford for permission to abandon two of its local trains in Ohio. The railroad was not represented at the hearing, the commission having refused yesterday to postpone the hearing until late summer of early fall.

WASHINGTON, June 1 — American airplane manufacturers, whose product is believed to be superior to that of most foreign countries, are preparing to take an important place in the world aircraft markets.

Charge Power Abuse In Attempt to Oust Ohio Shop Inspector

COLUMBUS, June 1.—Attorney General Crabbe today made public a letter to H. R. Witter, director of industrial relations, in which the attorney general brands as "an attempted abuse of powder, vicious in its nature," an alleged effort by Mr. Witter to coerce Albert Smith, Carbon Hill, Hocking county, to resigne his position as inspector of workshops and factories.

The attorney general said that Smith had made a complaint to his department, contending that, after 14 months of service, an attempt was made to remove him.

Wanted Resignation.

An investigation disclosed that the civil service commission had assured Smith he was entitled to his position until discharged by the appointing authority for incompetency, inefficiency, dishonesty, or other violations of the civil service law, the attorney general stated.

The investigation further is said to have disclosed that Director Witter had written Smith, declaring that "before we can withdraw charges heretofore filed with the state civil service commission, it will be necessary for you to submit your resignation."

The attorney general declared that an examination of the records of the commission does not reveal sufficient charges of a character to justify removal of Smtih.

"There is no provision of law which would authorize you to withhold the salary of any one holding a position with the classified civil service of the state upon such conditions as you mention. If such a practice is permitted in this state it will utterly destroy the principle of the civil service law," Attorney General Crabbe declared, in his letter to Director Witter.

Asks Explanation.

Attorney General Crabbe asked that Director Witter "please advise this department what, if any, explanation you have to offer for your conduct in connection with the foregoing."

"I will, within the limits of my power and ability, perform my duty under the law to the end that the integrity of the merit system may not be jeopardized or destroyed," said the attorney general.

Right To Position

The civil service commission held that Smith had a right to retain his position. According to the attorney general, Director Witter told Smith he would have to resign if he desired his back pay and wanted the charges withdrawn. Attorney General Crabbe announced that a mandamus suit will be instituted if Director Witter fails to return Smith's back salary.

NEW BUILDING ON UPGRADE IN ELYRIA

Permits Total $275,760 For May; Colson Co. to Build $180,000 Addition To Plant

Building permits aggregating more than a quarter of a million dollars were taken out in this city during the past month. Two large items was the $180,000 permit of the Colson Co., and a $15,000 permit from the Fox Furnace Co.

Seventeen dwellings to cost $62,500 will be erected. Four small stores to cost $7,000. Twenty garages to cost, $6,150, and repairs amounting to $3,160 makes a total of $275,760. Builders state that there are a number of other jobs being figured on at present, and it looks like a very successful season in the building line.

Dan Finnegan, 40, Dies at Chicago

Word has been received here of the death of Dan S. Finnegan, at his home in Chicago, his demise taking place at Mercy hospital. His remains will be brought to this city tonght, and funeral arrangements will then be made.

The deceased was formerly from Amherst. He leaves his mother, wife, and the following brothers and sisters: Katherine and Mary, of Cleveland; Mrs. Corbett Southam, Elyria; Hugh, of Amherst, and Tom and Jack, of Cleveland.

ARREST LORAIN SLAYER IN IND.

LORAIN, June 1.—The police have received word of the arrest at Ft. Wayne, Ind., of Nicholas Styrus, a former Lorain Greek. He is wanted at Youngstown on a charge of murder. Last Wednesday night. Patrolman Carson, heard a part of a telephone conversation that gave a clue to Styrus' whereabouts and resulted in his arrest.

SAVES $40,000 FROM ROBBERS

CHICAGO, June 1.—Walter J Numann, president of a downtown wholesale jewelry concern, fought off three bandits who attacked him today and saved gems he values at $40,000. The robbers beat him so severely he was hurried to a hospital. The attack occurred near Numann's home. He was carrying the jewels in a satchel. The assailants escaped.

HELD ON $8,000 BOND AFTER [illegible] WOMAN

DAYTON, June 1.—W. P. Baughman, manager for the Dayton-Buick Company, today waved preliminary examination and was bound over to the grand jury in the sum of $8,000 on charges of manslaughter, resulting from the death of Mrs. Julia Bates, 82.

Mrs. Bates was killed Wednesday when Baughman's automobile crashed into the car in which she was a passenger.

Baughman also gave bond of $1,000 in each of the two liquor charges growing out of the wreck

Four other persons were injured in the crash besides the victim who died.

Until after the preliminary arraignment, Baughman had been confined in jail.

WASHINGTON, June 1.—Billions of dollars worth of goods held in occupied Germany, a large portion of which are owned by American firms, will be sold by the Franco-Belgian Restitution service after June 10, the department of commerce was informed today by Ambassador Herrick at Paris. This action will be taken under orders of the inter allied high commission.

WASHINGTON, June 1. — The question of whether two great competing railroads are to be allowed to consolidate will have to be referred back to congress again for decision, according to the views expressed here today by legal authorities.

DEPORTATION INDEMNITY BILL IS PASSED WITHOUT VOTE

LONDON, June 1.—The Irish deportation indemnity bill was passed by the house of commons on final reading this afternoon without the formality of a roll call. Its passage represents a victory for the new Baldwin government.

This bill was designed to protect the home secretary and his government colleagues from financial damage through illegal deportation of Irish republican sympathizers from England to Ireland.

2 KILLED IN GERMAN UNEMPLOYMENT RIOTS

DRESDEN, Germany, June 1.—Two persons were killed and many wounded in violent unemployment riots at Bautzen, Saxony, today.

NO OPPOSITION TO M'GANNON PAROLE

CLEVELAND, June 1.—No opposition will be voiced to granting a parole to former chief justice William H. McGannon of the Cleveland Municipal Court for parole comes up at Columbus June 5, so far as could be learned here today from official sources. Judge McGannon is serving a sentence of from one to ten years for alleged perjury, following testimony offered in his own defense when he was acquitted of the murder of his friend, Harold C. Kagy. The case attracted nation wide attention.

SAYS OLD SOL IS GOOD FOR BILLION YEARS YET

WASHINGTON, June 1.—Old Sol is good for one billion more years in spite of a three percent loss in heat in the last 18 months, Dr. C. G. Abbott, government astronomer at Smithsonian Institute, declared today. He denied reports that the sun might take a vacation.

"YELLOW LINE" EMPLOYES GET PAY INCREASE

Ninety on Elyria Division Given 5 Cents an Hour Raise Starting June 16

The trainmen of the Lake Shore Electric and the Lorain-Elyria street railway will receive an increase of 5 cents per hour, effective June 16, according to notices posted yesterday. Three hundred men on the Lake Shore and ninety on the Elyria-Lorain division. The individual increase will amount to about $15 per man per month.

The present scale is 45, 47, 49, 51 and 53 cents per hour, and the new scale will be 50, 52, 54, 56 and 58 cents an hour. Officials state that the new scale is equivalent to that paid during the war.

ARREST BELDEN MAN FOR SELLING BOOZE

Sheriff Underhill with deputies Mathews and Salsbury, made a trip to the farm of Harry Baker, in Belden, last evening on a tip that he was running a blind tiger.

On arrival they began a hunt, and Baker got busy and destroyed some liquor that he had at the barn. However the officers secured a gallon of raisin jack, and placed Baker under arrest. This morning he was brought before Judge Webber and his bond was fixed at $1000 and the hearing for next [illegible]day.

This is the second offense for Baker. Some months ago he was arrested and fined in Mayor Gardner's court at Grafton. Neighbors state that conditions at the Baker farm have been rapidly getting worse, and that it was time it was stopped.

PROBE DEATH OF WOMAN AT DANCE

CHICAGO, June 1.—A rigid inquiry into the death in a roadhouse of Mrs. Eugene W. Lillianfeld was under way here today. Mrs. Lillianfeld fainted while dancing at the roadhouse and expired before a physician could reach her. The woman's husband is said to be in Tampa, Fla.

Others in the party, according to authorities, were two men and another woman. The latter, they said, is Mrs. Mark Hughes of New York. Names of the others were not available.

1,200 SHOPMEN LOSE STRIKE

WILKESBARRE, Pa., June 1. After waging a fight for eleven months, 1200 strikers in the Ashley shop of the Central Railroad of New Jersey, virtually gave up the struggle today. Their leaders admit defeat and President Besler of the company has agreed to reinstate the strikers as new men just as soon as vacancies occur.

SAYS OBERLIN MOTHER OF FIVE HAD PARAMOUR

Alleging that his wife had him arrested on a false charge, and while he was in jail entertained her paramour, Clate Stanfield, began suit today against Lillian Stanfield, of Oberlin.

The couple have five children and he charges her with gross neglect of duty, extreme cruelty and adultery. He charges her with threatening to kill him with a butcher knife on two occasions. He asks a divorce, and the custody of the children.

ABROAD SUNSET LIMITED WITH CLARA PHILLIPS AND HER GUARDS, June 1.—Mrs. Clara Phillips, the convicted hammer murderess, alternated between hope and despair today as the Sunset Limited crossed the desert of Arizona and California and neared Los Angeles

MOSCOW, June 1.—Only three of the numerous points in the dispute between Great Britain and soviet Russia are regarded as settled by the British foreign office, it was learned today.

E. F. McELROY IS FINED $50; CHAS. KRAPP ALSO HELD

PUT WHITFIELD IN UNPUNISHED SLAYERS' LIST

CLEVELAND, June 1.—Marie Price, 14 year old girl who accompanied John L. Whitfield, alleged slayer of Patrolman Dennis Griffin on the first lap of his flight to Madison, Wis., was to be released this afternoon by county officials upon signing personal bond.

The girl who expects to become the mother of Whitfield's child in July, will then return with her mother to her childhood home at Fort Wayne, Ind.

CLEVELAND, June 1.—Another murder appears likely today to go unpunished as police and county officials admit they are without any clue worth consideration as to the whereabouts of John L. Whitfield, wanted here for the killing of patrolman Dennis Griffin on May 11.

To the unsolved mysteries surrounding the identiy of those responsible for the death of Joseph B. Elwell, noted authority on auction bridge; William Desmond Taylor, motion picture director; Dr. Edward W. Hall and his pretty choir leader at New Brunswick, N. J., in all of which no one is held, the case bears no resemblance for officials claim their case against the slayer of the Cleveland policeman is complete, the only trouble being that he insists upon staying outside the law's toils.

There may be a revival of official and unofficial interest should council overturn the mayor's veto of the $10,000 reward for Whitfield's capture, but this cannot happen before next Thursday, and then only if a special session of the city legislative body is called, and meanwhile, it is believed, Whitfield has so far outdistanced his pursuers that only his own stupidity need cause him any apprehension.

The case, however, bears a striking resemblance to the murder of Detective Skotnicky by [illegible] Howell at Canton in the winter of 1920. In that case, [illegible] his way home to supper saw Howell, wanted for a number of offenses, on a street car.

He placed him under arrest, but instead of taking him direct to police headquarters took him home to supper. After the meal, at which Howell is said to have made an attempt to bribe the officer, they started together in the detective's auto for police headquarters. Howell pulled a gun and shot Skotnicky fatally, making good his escape.

He was "turned up" several months later by a former pal in Kentucky, who betrayed him for the reward. Howell was later electrocuted for the crime at Ohio penitentiary.

There were no developments whatever in the case today.

CONVICTED PROHIBITION DIRECTOR ASKS NEW TRIAL

WASHINGTON, June 1.—Thomas A. Delaney, former prohibition director of Wisconsin convicted of violation of the Volstead law, today appealed to the supreme court of the United States for a rehearing, on the ground of unfair trial. Delaney was convicted and sentenced to two years in the penitentiary and $10,000 fine for conspiracy in getting liquor illegally from warehouses by fraudulent permits.

SANDUSKY CHEF ENDS HIS LIFE

SANDUSKY, June 1.—His throat slashed with a razor, William Cut[illegible], 44, chef of the hotel Rieger here, is dying at a hospital here. While his alleged assailant, Kenneth Banks, 32, Toledo, is under arrest.

The attempted murder occurred this afternoon in the hotel kitchen. Both men are negroes.

LIE BRINGS $25 FINE

COLUMBUS, June 1.—The confession of Frank McWilliams Mansfield, that he had been shot in a gambling row and was not the victim of a hold up as he had first reported to police, was responsible for his being fined $25 and costs in municipal court here today, on a charge of making a false report to police.

The police department put a crimp in the business of selling base ball and other pool tickets this morning, when they made two arrests.

Many Complaints Here

They first picked up E. F. McElroy, who was making the rounds of various stores and offices selling ball pool tickets. He had a number with him at the time and when arraigned before Mayor Jones promptly plead guilty. He was fined $50 and costs. The mayor told him that he had received many complaints from parents and others about the practice of selling tickets promiscuously, and had been asked to have it stopped. He had also received word from Governor Donahey asking the mayor's co-operation in preventing the sale of such tickets.

Later in the day the police picked up Charles Krapp, and asked him to go to the station house. He at once complied, and when asked if he had any tickets for sale made a lean breast of it and gave Chief Stankard what he had. He will have a hearing tomorrow morning.

Notice is Ignored.

"This is but the beginning," said Chief Stankard. "We will do our best to prevent the public or private selling of base ball or other pool tickets. Notice was given by the papers that we had orders to stop the sale, but the notice was not heeded, so some one has to suffer."

McElroy is a barber employed at the Haleski barber shop, while Krapp, police declare, did nothing but sell the lottery tickets.

NILES BARBERS ARE ALL ON STRIKE

NILES, O., June 1.—Every union barber in Niles walked out today as a result of the failure last evening of the barber shop proprietors to sign a wage agreement.

The scale under which the barbers worked last year provided for a 65 per cent portion of the proceeds taken in as the share of the journeyman barber. The local this year demanded a guarantee of $25 per week and 65 per cent of all money taken in by the chair over $35.

The proposal was rejected by every shop proprietor in the city.

FRUIT STEALER SHOT TWICE AT FRUIT DEALER

LORAIN, June 1.—John Pasulk, a fruit peddlar, had a narrow escape from being murdered yesterday afternoon by an unknown youth about 17 years old. Pasuik, detected the boy in stealing some oranges from his wagon, and the youth who had a 22 calibre rifle with him, fired two shots. One hit Pasuik behind the ear, and looged under the skin, and the other grazed his forehead. He was taken to St. Joseph's hospital and the bullet extracted. No trace of his assailant has been found.

WOMAN BREAKS LEG IN BOOZE RAID ESCAPE

NEWARK, June 1.—During a liquor raid by the police at [illegible] mile Shawnee bridge just west of this city at 1:30 this morning, Mrs. Nellie Barr, one of a booze party, in trying to escape, jumped from a [illegible] foot embankment to the creek bed below and fractured her left leg. She is in a hospital here. Two of the party, a man and a woman escaped.

Two others, Warner Worf, charged with transporting liquor, and Ed Brooks, were captured and locked up in city prison. Mrs. Barr is the woman who was seriously burned several weeks ago when she threw a quantity of whiskey into a hot stove when the police battered down her doors in raiding her home.

OPEN BIDS FOR ELEVEN LORAIN STREET PAVINGS

LORAIN, June 1.—Bids have been opened on eleven streets constituting the street paving program this year. Among the bidders is the Highway Construction Co., of Elyria. They will be tabulated and the contracts let the coming week.

NewspaperARCHIVE.com

GUATEMALA'S EX-PRESIDENT IN EXILE

Former President Herrera of Guatemala and his wife

Former President Herrera of Guatemala and his wife, regarded as one of the beauties of the Sorth American colony in Paris, are living a life of exile in the French capital. Before a revolution forced Herrera to flee his country he was the wealthiest coffee baron in Central America.

AVON

By Miss Irene Gough
Telephone 363

AVON, June 1.—Mr. and Mrs Raymond Barres of Elyria visited at the home of Mr and Mrs Albert Chester last Sunday.

Mr. and Mrs. Walter James and family of Lorain were Avon visitors last Tuesday.

Mr. and Mrs Minnick and Mrs Nick Minnick of Lorain and Mr. Lawrence Stimn and Mr. and Mrs. Will Collins of Cleveland spent Decoration day at the home of Mrs. Eva Leonard

Mr. and Mrs John Aldrich of Cleveland spent a few days of this week at the home of Mrs. Mary Henson of the Abbey road.

Mr. and Mrs John Hill and family and Mr. and Mrs Fred Dambach and family of Cleveland spent Sunday at the home of Miss Kate Dechant

Mrs. Frank Pickering spent a few days of last week with relatives in Oberlin.

Mrs. Albert Curtis of Chicago is visiting at the home of her aunt, Mrs Mary Henson of the Abbey road

Mrs Roy Knight is spending several days with relatives in Michigan

Mr and Mrs Earl Pickering and family of Cleveland spent the week end with relatives here

Miss Celia Dechant of Lakewood is spending this week with her mother, Mrs Katherine Dechant.

Miss Katherine Harold has been confined to her home with the measles.

Mr and Mrs. Harold G Smith entertained friends from Cleveland Saturday night and Sunday

Miss Lillian Wagner who is nursing in a Cleveland hospital spent Saturday with her parents, Mr and Mrs Chas Wagner

Miss Anna Snyder of Florida is visiting her sister, Mrs Eva Lenard

Mrs. Chas Walker and niece Bertha Hubbard are spending the week with Mr. and Mrs. Laverne Walker of Akron.

Antone Snyder of Kansas is visiting his sister, Mrs Eva Lenard.

Mr and Mrs Geo. Wagner were Lorain visitors on Sunday

Mr and Mrs Wilton Dawley of Oberlin visited friends and relatives in town Sunday

Mr and Mrs John Turvun entertained the formers father and mother from Bellevue on Sunday.

Miss Lois Roller of Columbiana Ohio, is spending some time at the home of Mr and Mrs Ira C Gough.

Mr and Mrs I C Baughman and Mr and Mrs G L Jenkins enjoyed a motor trip to Medina, Akron and other points on Decoration day

Miss Carrie Carter of Oberlin is at the home of Mr and Mrs S G Clifton for a few days.

Mrs Mary Brooks and granddaughter, Doris Jameson are spending a few days in Clyde.

Mr and Mrs. Scott Fitch of Rocky River were entertained at dinner last Wednesday evening at the home of Mr. and Mrs. Ira Gough

Father Bascher of Cleveland spent last Wednesday at the home of his uncle and aunt, Mr. and Mrs. Chas Wagner

Mrs Webber spent Saturday and Sunday with Mr and Mrs Joe Barres of Ridgeville

Misses Nina Warden and Stella Ackerman attended the baccalaureate sermon for the Case school graduates in Cleveland last Sunday morning, Bernard Ackerman being one of the graduates

Mrs Davidson of Kipton is spending a few days with her daughter and husband, Mr. and Mrs E. A. Scamman.

Mrs. Clifford Minkler of Lorain was the guest of Miss Edith Peak Saturday night and Sunday

The tenth annual reunion of the Avon High scoo. Alumni Association was held at the Town hall, Saturday evening, May 26 The hall was beautifully decorated with the alumni colors purple and gold. The table at which the graduating class was seated was decorated in their colors, pink and blue.

Following is the menu served. First course—Grape fruit baskets. Second course—Mashed potatoes, creamed chicken and biscuit, asparagus tips on toast, combination salad parker house rolls, butter and coffee Third course—Ice cream and cake

Following the banquet the vice president, Bernard Ackerman acted as toast master and brought responses from Mr. Scamman, high school principal, Mr. L. A. Wells, president of the Board of Education; Mrs E R Johnson of South Amherst, and William Barr, president of the graduating class. Mrs. L. A Wells sang two solos and the other music was furnished by male voices Following this Mr. A. H. Mavis was introduced as the speaker of the evening

He sed for his theme "A Bird in the hand, gathers no moss," and entertained the audience for nearly an hour. Following this the officers for the coming year were elected: President, Bernard Ackerman; vice president, Archie Chester; secrtary, Hazel Peak; treasurer, Mrs Scott Fitch; historian, Grace Gough

Guesst were present from Ridgeville, Rocky River, Lakewood, East Cleveland, Lorain, South Amherst and Avon

SOUTH RIDGE

By MRS. J. P. BECHTEL
Telephone 30841

SOUTH RIDGE, June 1.—On Sunday, June 3rd, at Zion Evangelical church. Pastor Rev. F. Handke. Sunday school at 9:30 a m Lesson: "Jeremiah, the Prophet of Courage" Morning worship at 10:30 Topic: "I Am the Bread of Life." Evening service at 7:30

Mr and Mrs. Howard Dayton called on Walter Krueck and family in South Amherst on Monday.

Mr. and Mrs. Barney Snyder of Birmingham were guests of Mr. and Mrs. John Stang on Sunday.

Lewis Kroehle and Mrs. Kathryn Schild spent Sunday with friends in Berlin Heights and Milan.

Mr. and Mrs. Mervin Schubert were Lorain callers on Sunday.

Miss Fannie Grant of Elyria, spent the week-end at the home of Mr. and Mrs Frank Laraway.

Mr. and Mrs Herbert Stang and sons John and Arthur, and May Powell of Murray Ridge, Mr. and Mrs G. Snyder and children of Birmingham, were callers at the home of Mr. and Mrs. John Stang on Sunday.

Charles Bryant of Oberlin road was a caller on the Ridge on Tuesday.

Mr. and Mrs Frank Laraway and their guest, Miss Fannie Grant, were guests of William Grant and family in Ogontz on Sunday.

Miss Florence Dramm spent Saturday and Sunday with Miss Ethel Chambers in Elyria

William Eakert and family of Lakewood, were callers here on Wednesday

Carl and Florence Dramm called on Albert Haist and family in Lorain on Monday evening.

Harold Grant of Ogontz is spending a few days this week with Mr. and Mrs Frank Laraway

Miss Mabel Dehn spent Memorial day at Linwood park, Vermilion.

Mr. and Mrs. Henry Kothe and children of Amherst, called on Lewis Dramm and family on Sunday.

Mr. and Mrs. A. Eppley, Miss Viola Simerman and Clayton Eppley of Amherst, called on Saul Eppley and family on Sunday evening.

Mr. and Mrs. Erwin Eppley attended the commencement exercises at the Markley school on Tuesday evening.

SORE FEET!
BRING THEM TO ME.

I Examine the Feet Free of Charge

I take the soreness out of your feet when other methods have failed.

Callouses, Morton Toes, Run-Over Heels, Broken Arches, Flat Feet, Aching Heels, Weak Ankles Corrected. Come in and let me prove it.

CHAS. GLATZ
136 Cheapside

For quick results in selling your poultry or eggs this spring advertise in the classified. Special monthly rates.

BUY
"HALLWORTHY BABY CHICKS
Place Your Order Now To Insure Getting Your Chicks When Desired

Ten breeds to choose from. All Thoroughbred, from heavy laying strains. Come and see us Trapnest "Hall's Husky Hustlers." The heavy laying strain of Single Comb White Leghorns. We sell a most practical line of poultry equipment.

HALLWORTHY
(HALLWORTHY STANDS FOR TRUSTWORTHY DEALINGS)
POULTRY FARM
Stop 80 Oberlin Rd. H. H. Hall, Prop. Phone 30163
ELYRIA, OHIO

WHY WORRY?
INSURE
YOUR
LIFE, HEALTH, ACCIDENT, AUTO AND FIRE RISKS
WITH
John C. Everard
205 New Bank Bldg.
Phone 3127

Sale of Newark White Shoes for Women

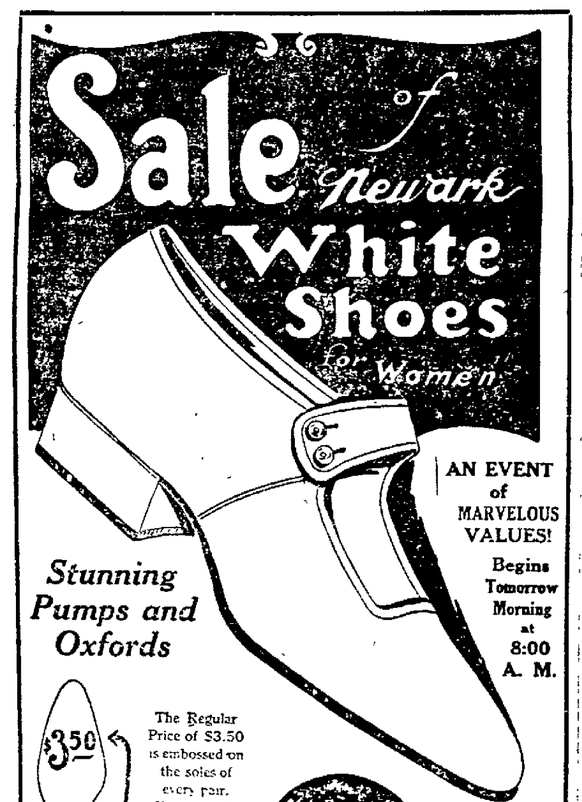

AN EVENT of MARVELOUS VALUES!

Begins Tomorrow Morning at 8:00 A. M.

Stunning Pumps and Oxfords

$3.50 The Regular Price of $3.50 is embossed on the soles of every pair. You know to the penny your saving in this sale.

$2.45 Sale Price

Think of it! Right at the commencement of the season comes NEWARK'S announcement of their Big Annual Sale Of White Shoes for Women—Stunning Pumps and Oxfords at SMASHING REDUCTIONS that will only cause a sensation in the shoe world and among thrifty buyers. Not a lot of odds and ends purchased for the occasion but Regular NEWARK Shoes in smart styles at practically One Third Less Than Regular Prices. Everybody should have a pair of Whites for summer wear. Choose yours tomorrow and get the cream of the selection.

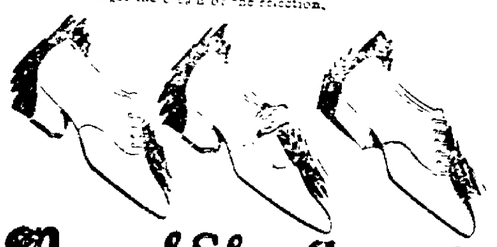

Newark Shoe Stores Co.
The Largest Chain of Shoe Stores
307 East Broad, Near Post Office
All Newark Stores Open Saturday Evenings to Accommodate Customers.

Elyria, One Day Only, WEDNESDAY, JUNE 6

Grand Stand Chairs May be Reserved at Crandall's Drug Store On Circus Day.

AL. G. BARNES
BIG 4 RING WILD ANIMAL
Circus

SEE
"TUSKO"
THE MASTODON
Earth's largest living creature—stands a foot taller than did Jumbo—weighs 10 tons—scientists say he may be centuries old.

JUNE SALE — SAVINGS — JUNE SALE

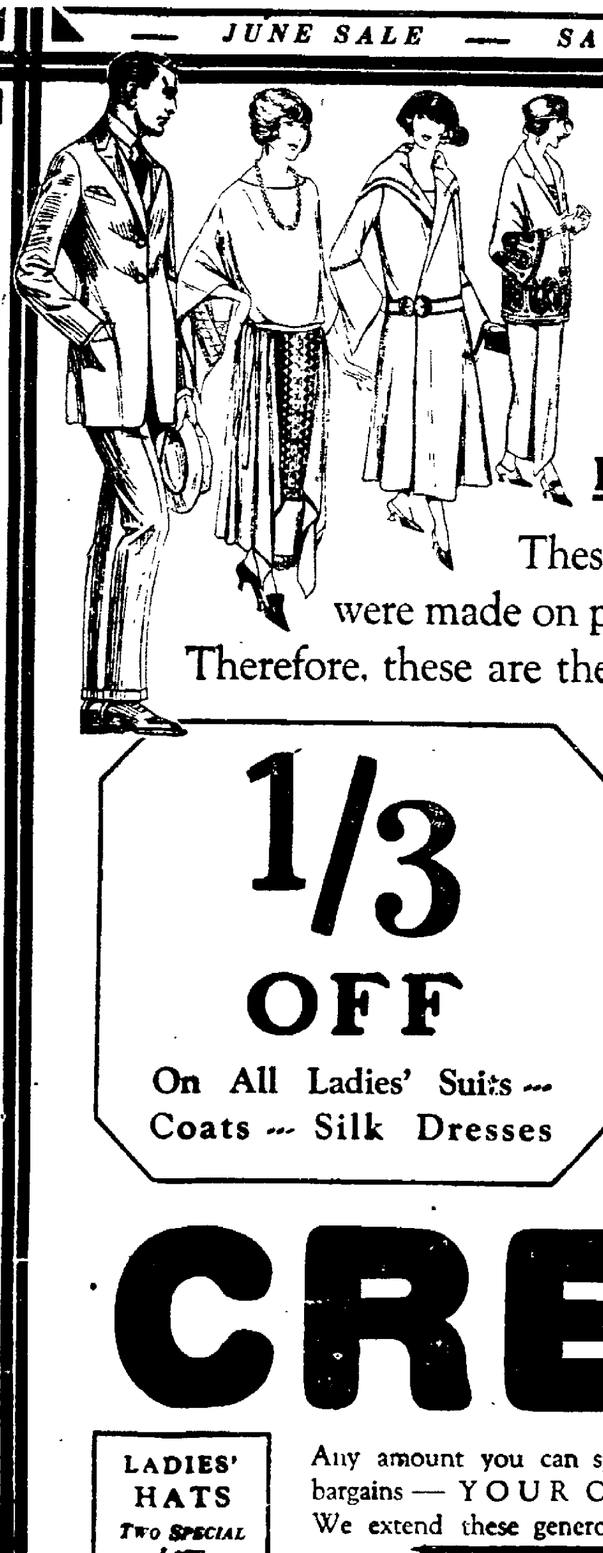

We're off--
To The Greatest
SALE
Ever Held In This City

These SLASHING PRICE CUTS were made on prices ALREADY LOW to start. Therefore, these are the FINEST BARGAINS known.

1/3 OFF
On All Ladies' Suits --- Coats --- Silk Dresses

Men's Suits
$30 Suits - - NOW $22.50
$35 Suits - - NOW $24.95
$40 Suits - - NOW $29.50
$45 Suits - - NOW $34.95

CREDIT

LADIES' HATS
TWO SPECIAL LOTS
$2.95 AND $4.95
VALUES UP TO $12

Any amount you can spare down will secure these bargains — YOUR CREDIT IS GOOD
We extend these generous terms to all.

The People's Store
GENEROUS CREDIT TERMS
140 Middle Avenue
OPEN EVENINGS

BOYS' SUITS GREATLY REDUCED
BIG SAVINGS
LADIES' WAISTS SKIRTS ETC.

JUNE SALE — SAVINGS — JUNE SALE
SENSATIONAL BARGAINS — JUNE SALE
SLASHING REDUCTIONS — JUNE SALE

AN

LLIOTT

---Decoration
l represented
his day has a
e years go by,
ur soldiers of
trewing flow-
their fallen
ess given by
of Elyria was
at pleasure.
sit graves of
l the services

from other places were, Mrs. Georgia Shank of Cleveland, Mrs. Rena Rice of Elyria, Joe Feakins and wife of Oberlin, John Smart of Boston, Chas. Fust and wife of near Ashland, and Mr. and Mrs. Ed Baker of Ashland. Mr. Baker is a member of the Fuller Smith Post of this place, his wife is a member of the W. R. C.

Mrs. Mary Blinn came home from Elyria to spend Decoration and entertain her brother-in-law, John Smart of Boston. Mrs. Blinn then will make an extended visit to Ashley Blinn's family in the state of Washington.

Miss Marvel Snively of Akron, visited in the burg the past week and intends to go to Elyria to make her home with an aunt.

R. A. Witmer, wife and daughter Evelyn, Mrs. Ann Laughery of Ashland, were visitors at the J. A. Elliott hom elast Monday, and attended the Buchanan sale held in Albion where things were given away, several tons of hay for twenty-five cents.

The Farm Women's club will meet with Mrs. Eva McAdoo, next Wednesday, June 6. The Wellington ladies will meet with them. This will be an all-day meeting with pot-luck dinner. Let every member answer the roll call.

The Pig club has been organized, but not with as many members as was hoped. The names of those who will try to raise the best porkers are, Orrie and Gloyd Finkel, Mary Amsbaugh, Mildred Taylor, Leo Arndt, and one other whose name we cannot recall.

Several farmers have replanted corn, as the first planting rotted in the ground.

Mrs. Emma Munhollen is visiting her sister, Miss Martha Ricket of Nova township.

The alumni banquet which was held in the school building Saturday evening, was well attended. The one hundred plates laid were occupied, without the musicians and waiters, who were young girls who had to help themselves, as it became very late before their servcies were not needed. The supper was all that could be wished, except the "olives." The next supper the ladies serve they will buy a bushel in order that every one may have plenty.

As flowers were so very scarce this year for Decoration, through the kindness of Mrs. Pearl Ballou, the W. R. C. was supplied with beautiful poppies and sweet peas, made by her own hands that could not be told from the real ones.

Miss Lydia Rice came from Montana, where she makes her home with her daughter during the winter months to spend Decoration at home and visit with her children through the summer.

The school board has hired Prof. Law, Miss Dorothy Rounds and A. B. Richards for the next school term.

George McConnell was greatly missed this year from joining in th eactivities of Decoration as he is in very poor health at times, suffering from dizziness.

n Proof
Paint

EST IN THE LONG RUN.

ard Hardware
Company

NDALS

IN MANY STYLES AND ALL OF
THE NEW COLORS

red, green, blue, grey, white and
r, sizes 2 1-2 to 8 for young ladies.

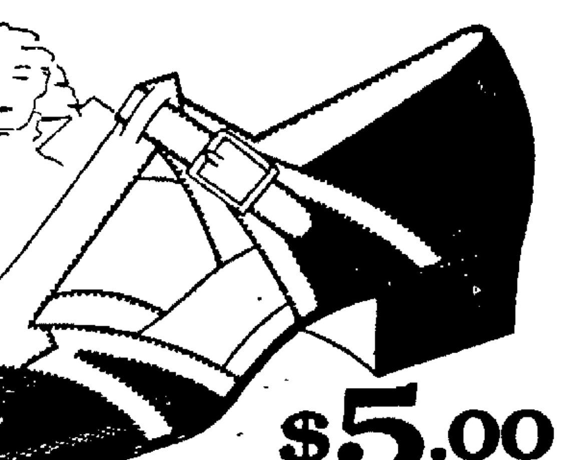

$5.00
THE PAIR

the Greatest Values in Town
Get Your Pair at

STAL'S

Correct style for Summer—Blue Serge Coat and White Trouser. Nothing is more dressy and neater looking, providing they are made to fit. Tailoring is our business, and we are experts in that line. Give us a try and you are sure to return.

We handle only the best in Foreign and Domestic Woolens.

W. J. Farewell
Tailor & Men's Wear
"The Store That Satisfies"
349 Broad St.

STORES THRUOUT OHIO

LLERS

ROAD ST.

These Items Are Special For Saturday Only

Miller's stores are always open in the evenings and on Sunday mornings. Plenty of courteous clerks on duty at all times.

Everything imaginable for the car is in stock—if you need something that is not among these SPECIALS remember Miller has it and at a tempting price—SHOP AT MILLER'S FIRST.

Buy anything you wish—if it doesn't fit or you find you can't use it—bring it back and your money will be cheerfully refunded.

MILLER'S

Next to Grand Theatre

ing Handles
For Ford sedans and coupes. Make car and contents safe
$2.48

Electric Horn
Get the same attention with your Ford as the man with the Packard.
$3.48

Visor
Keeps the sun out of your eyes and the rain off the
$1.39

nding Outfit
Everything you need for mending the side curtains before you put them away
35¢

lumn Brace
Strengthens the steering column on Fords
79¢

Cork Trans- Bands
$1.39

neters
39c

Luggage Carrier
Adjustable, fits any car, enameled black, put on in two minutes.
$1.35

Miscellaneous
"Turn-a-gasket" Cement ... 25c
Radiator Cement, 75c size ... 59c
Gasket Shellac, bottle ... 10c
Touch-up Black 1-2 pint cans 39c
Ford Fenders, complete set $10.25
Side Curtains, Ford Touring $8.93
Stop Light Switch ... 23c
Cork Gaskets, complete set ... 49c
"Shine" Mitten Dusters ... 35c

Very Special!
"Bobby" Electric Curling Irons
Heat is controlled to prevent burning the hair—a very special buy—limited quantity. Complete with cord and plug $1.89

Windshield
Many lives are lost because of blurred windshields. Simple to install. Nickel plated $1.19

Emergency Outfits
Three separate containers, all same size—fit under the seat out of the way—no trip should be started without a set, each container 75c

Horn Button
Fords, for center of steering wheel; easy to put on 29¢

Radiator Cap Wings
Adds wonderfully to the appearance of the car 59c

Storage Battery
Guaranteed for one year.
$12.95

Automatic Radiator Cap
98c

Demountable Wheels and Rims

Hand Horns
Simple to put on and very loud—Every Ford should have one
$1.89

STORES THRUOUT OHIO

PENFIELD

By Mrs. Myrtle Gregg

PENFIELD, June 1.—The people of this community had the pleasure of hearing a very forcible address given by Judge A. R. Webber of Elyria on Decoration day. He spoke on the Power of Truth, advancement of the Phillipines and proved that America was a better country to live in than a decade ago. A union choir furnished the music. Mr. Bert Newcomb sang with expression the beautiful solo, "The Rose of No Man's Land." It was received with marked attention. Readings were given by Grace Kleinhans, Alberta Lang and Lucile Gregg. At the close of the exercises, Jerry Whitehead made the motion that a new monument replace the old one that stands in the cemetery in memory of those who died on the field. The motion was seconded and Judge Webber gave the first five dollars. At the cemetery Celia Dague gave a reading. The association and the residents of Penfield township wish to extend to Mr. Webber a unanimous vote of thanks for the gift of money.

Miss Leach of Litchfield, will return for the coming year. Miss Marsh will teach in Elyria. Misses Cooke and Jacobs are undecided. All were well liked and pupils regret their leaving.

Mr. and Mrs. Lloyd Hultz of Akron, called on his uncle, George Hastings, Sunday.

The Smith and DeFields families spent Sunday at the Claude Pierce home in Chatham.

Alonzo Taylor and Mrs. Edith Taylor of Elyria, attended Decoration day services here.

Mr. and Mrs. C. J. Behmke called on friends in Belden, Sunday, and also visited the cemetery.

Mr. and Mrs. E. Minkler, Miss Hazel Minkler and C. L. Minkler spent Decoration day in Lorain, Mrs. Minkler and Hazel remaining for a visit with Mrs. Minkler's daughter, Mrs. J. I. Steward, and to attend the art exhibition at Brownell school on Brownel lavenue where Miss Ruth Minkler teaches.

Miss Fern Henderson of Holyoke, Mass., is a guest of Mrs. Behnke.

Misses Mary Brown and Winifred Pierce, Messrs. Kenneth Law and Leonard Heath, all of LaGrange, were callers Sunday evening at A. B. Smith's.

Mr. and Mrs. Harshall and children left Tuesday morning, May 29, for Carrolton, O., where they will spend the summer months with their parents, and Mr. Marshall will attend summer school.

Mr. Marshall has again been hired as superintendent of the schools for another year. He has endeared himself in the hearts of his pupils and Penfield could not afford to lose such an able instructor.

BIRMINGHAM

BIRMINGHAM, June 1.—The Convention of the Epworth League of the Henrietta German M. E. church of the Cleveland group convened at the Salem Church, Cleveland, May 30. Dr. Halwachs, editor of the Sunday School literature of the Evangelical church will give a lecture, also Prof. Frederick Roehm of Berea Baldwin-Wallace College will lecture. Daniel Born and Albert E. Schneider were appointed as delegates to the convention. Others will go to the convention. No prayer meeting this week on account of the Gospel meetings at the Hill church. Rev. Perkins is the evangelist who will preach the gospel.

Mr. and Mrs. Walter Angersbach are the happy parents of a baby girl.

Mrs. Anna Wurst and daughter Mrs. Miller and son and friend of Cleveland, were the Sunday dinner guests of Mr. and Mrs. C. C. Schisler.

W. H. Truscott was in Sandusky on business Tuesday.

Mrs. Ella Andrews, who has been very ill at the home of her daughter, Mrs. Emma S. Old, is improving nicely.

Mr. and Mrs. A. J. Joyce spent Sunday afternoon at Brownhelm.

Mr. and Mrs. John Davidson spent Sunday with Earl Davidson and family.

Mr. and Mrs. F. J. Tweedy and daughter, Alice were Elyria shoppers on Saturday.

Mr. and Mrs. Art Myers and family of Milan, spent Sunday afternoon with Mr. and Mrs. Alfred Flemings and family.

Mr. and Mrs. Otis West and family visited friends in Wellington, Sunday.

Hazel and Haise German helped celebrate the birthday of their grandfather, Silas German on Sunday at the home of Mr. and Mrs. A. J. Clemens.

Mrs George Glime and her sister, Harriet Fitch called on Mrs. L. Eppler on Friday afternoon.

Mr. and Mrs. A. M. Buswell and children of Avon Lake, spent Sunday with Mr. and Mrs. Willard Davidson.

The graduating class of the Birmingham High school enjoyed a weiner roast at Vermilion Friday evening.

Veletta Oehling, of Oberlin, spent Sunday with Mrs. Jessie Berkmyer and family.

Mr. and Mrs. Curt Fulger of Elyria, called on Mr. and Mrs. Willard Davidson on Saturday afternoon.

Mr. and Mrs. J. R. Lawrence and Mrs. Marion Bates spent Sunday with Mr. and Mrs. Walter Lawrence at Collins.

Mr. and Mrs. Martin Brewer and family spent Sunday at Cascade Park, Elyria.

Mr. and Mrs. Paul Bates, of Oberlin, spent Saturday evening and Sunday with her parents, Mr and Mrs. George Wilber.

Ora Blake had a party for the 4th and 5th grades at her home at Berlin Heights! Lucy Glime had the 6th, 7th and 8th grades at her home at Florence and Elizabeth Clary had the 1st, 2nd and 3rd grades at her home at the West County Line, it being their school picnic.

Elizabeth Krieg is working in Elyria.

Ed Hinckley of Pittsfield, spent Sunday with his sister, Mrs. Henry Kelley.

Born to Mr. and Mrs. L. Eppler on May 24, a eleven and half pound girl.

Mr. and Mrs. Len Kelley of Oberlin, called on Mr. and Mrs. Henry Kelley and family on Sunday evening.

Mrs. Lee Parker, who has been ill, is improving.

Mr. and Mrs. James H. Burt, and daughter, Dorothy and Donald Tran of Elyria, spent Sunday at the Wayside Inn.

Mr. and Mrs. Henry M. Dute were in Amherst on Business Tuesday.

Mrs. Cort Fulger of Elyria called on John Hopkins, Sunday.

Evelyn De Fluiter is visiting for a few weeks at Oberlin.

R. W. Jeffrey, Miss Mills, Miss Parks, Leora Hand, Arnold Kroph, Elmer Clary, Lucile Boss and several others were camping at Vermilion the past week.

Mr. and Mrs. P. H. Latteman entertained the Epworth League of the Birminsham Reformed church on Tuesday evening at the Parish House.

Mary Rockwell of Oberlin, spent Sunday with Mrs. Eva Ennes.

Miss Parks, Miss Mills, Rev. Jeffrey of Oberlin, Mr. and Mrs. Archie McDonald and children, Mr. and Mrs. F. J. Tweedy and daughter Alice held a surprise party at the Wayside Inn on Friday evening it being Mrs. Tweedy's birthday aniversary. A nice supper was served.

Clara Henry arrived home Monday from Rochester, N. Y., to remain until she can rent her house. Her friend, Mrs. Sherman, died at Rochester, N. Y., on Jan. 24.

Irene Beech of Pittsfield, is spending her vacation at home.

Mrs. William Garris and children were Elyria shoppers on Monday.

Mr. and Mrs. Clinton E. Ennes and children of Norwalk spent Sunday with Mrs. Sara Brogan.

Mrs. Sharp of Cleveland, is visiting at the home of Mr. and Mrs. R. W. Moulder.

Rev. Smith, the new pastor, filled the pulpit at the Birmingham M. E. church on Sunday morning.

Boys of school age nowadays should not be taught by women; they need the firmer guidance of a male teacher, according to a resolution passed recently by the British National Association of School masters.

The Original Food-Drink for All Ages. Quick Lunch at Home, Office & Fountains. Rich Milk, Malted Grain Extract in Powder & Tablet forms. Nourishing—No cooking.
Avoid Imitations and Substitutes

CRANDALL'S

Chocolate Ice Cream Soda, Orangeade and Lemonade made from the fresh fruit. Milk Shake, Malted Milk and all nourishing drinks served at our fountain.

Clean, Sanitary Service

Sagertown Ginger Ale---Koldrock Spring Water.

Crandall's Drug Store

When on Your Vacation

SAFEGUARD YOUR VALUABLES by placing them in a safe deposit box in the vaults of this bank.

Worry over the safety of valuable papers; bonds, deeds, contracts or insurance papers will detract from the pleasure of your holiday. Let this be a real vacation.

Boxes $3.00 Per Year and Up

SAVINGS DEPOSIT BANK & TRUST Co
EAST BROAD ... ELYRIA, OHIO

NOW LISTEN!

Isn't it logical that the eyes—that part of the person which is first seen and most studied—be properly dressed?

THAT'S OUR ART

C. J. MILLER
NEW BANK BLDG.

OUR
CEMENT BLOCKS
ARE
The Best In Lorain Co.

Our new equipment makes them dense in structure, free from voids and absolutely square and smooth.

— The —
Elyria Lumber & Coal
Company

CHAS. J. CREHORE, Mgr.
Dial 7112 Elm & Chestnut

IN TUNE WITH JUNE!

Summer Suits

Every motorist knows that he must keep his car in tune, if he expects the best results. And so it is with every man. He must dress the part—particularly during any hot spell.

Comfort, of course, is desired by every man and comfort is only possible by the right kind of clothes. Here you'll find an excellent selection, made according to the strictest tailoring specifications to stand up under the tough summer grind.

Our Furnishings Department

Which is a sideline with us offers many unusual values at low pricings. Allow us to show you our assortments.

I. Wasserman & Co.

TAILORS AND GENTS' FURNISHINGS
51 EAST AVENUE OPPOSITE POST OFFICE

WATCHES FOR THE GRADUATES

Graduation makes a deep impression on the minds of young people attaining it these days. To make that impression more lasting, it is appropriate to make the graduate some gift of Jewelry.

Select one of the splendid Watches from our display.

CHAS. H. SAVAGE
"GIFTS THAT LAST"
THE JEWELER 401 BROAD STREET

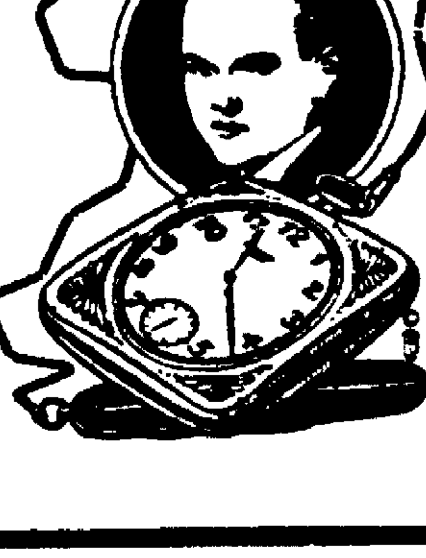

NEWSPAPERARCHIVE.COM

THE PANTRY SHELF

SAVE MONEY ON FOOD STUFF

GERMANY PLANS TO MAKE REPARATIONS OFFER TO THE ALLIES

LONDON, June 1.—Chancellor Cuno of Germany, according to Berlin advices today, is receiving reports from industrial emmisaries of allied countries preparatory to a new reparations offer which is expected next week. This offer is aimed to meet the views of the British and Italians.

German officials are hopeful that, if the British and Italians accept the proposals, they can induce the French to enter into negotiations

HAURY AND BAUER

915 E. RIVER ST.
Just South of 4th
Phone 3151
WE DELIVER

10 lbs. Sugar $1.03
Pineapples, large, for canning $2.00
4 large rolls Toilet Paper 25c
10 bars Flake White Soap 49c
2 rolls Wax Paper 5c
Large can Tri-W Milk 10c
7c box Matches 5c
New Potatoes, 4 lbs...25c
Climax Cleaner, can ...10c
Jello, all flavors 10c
2 lbs. Karavan Coffee 70c
Large can Sweet Potatoes 20c
Large can Weideman Pears 40c
Large can Weideman Peaches 40c
Large can Euclid Apricots 25c
Full Line of Fruits and Vegetables

DOEPKER & GUTHRIE

Grocery and Bakery
579 Broadst.
WE DELIVER
Please Order Early
PHONE 2191

10 lbs. Pure Cane Granulated Sugar with grocery order $1.03
1-8 Morning Glory Flour $1.00
1 lb. D. & G. Coffee (Its fine), lb. 40c
1 large can Del Monte Peaches, Pears or Apricots 40c
2 cans Mayfield Corn ...25c
1 can Advance Peas 15c

2 large jars Good Preserves 35c
2 cans Good Scouring Powder .. 10c

Jello, all flavors 10c
Large Aluminum Oats ..32c
Swans Down Cake Four .32c

1 lb. Golden Spread Butter 45c
2 lbs. Good Luck Butterine .. 56c

Rolled Oats, pkg. 10c
3 lbs. Bulk Macaroni 25c
3 lbs. Bulk Cocoa 25c
3 boxes Noodles, Spaghetti or Macaroni 25c
1 box Fresh Dates 10c

Fresh Creamy Marshmallows, lb. 35c
Large English Walnut Meats (halves) per lb. 65c
3 large cans Pineapple $1.00

Nice juicy Grape Fruit, 2, 3, and 4 for 25c
5 lbs. Morning Glory Flour 25c
3 boxes Shredded Wheat .35c
3 Post Toasties or Corn Flakes 25c
6 cans Mayfield Milk 60c
1 lb. Sunbeam Coffee ...33c
4 large rolls Toilet Paper 25c
4 boxes Matches 25c
10 bars Hand Soap, extra special 30c
10 bars Flake White Soap 48c
10 bars P. & G. Soap ...48c
3 Palm Olive or Jap Rose Soap 25c
Fancy Bananas, lb. 12c
Strawberries, Pineapple and a full line of Green Vegetables.
Home Grown Spinach, 3 lbs. for 25c
Order your Pineapple for canning now.
The Quality of our home made Baked Goods Speaks for itself. Try some of our Baking Powder Biscuit for Shortcake.—They are fine.
Cream Coffee Cakes, each 10c-20c
Tea Rings, ea. 10c
Spice Cake, per cut 20c
Some more good cream cake at, a cut 15c
Layer Cakes, each 25c

HOUSEHOLD HINTS

BY MRS. MORTON

MENU HINT

Breakfast.
Tangerines.
Corn Flakes and Top milk.
Creamed Eggs. Toast.
Coffee.

Luncheon.
Cold Sliced Ham.
Creamed Potatoes.
Sliced Bananas and Oranges
Cocoanut Cookies. Milk.

Dinner.
Wieners. Hot Potato Salad.
Mashed Turnips.
Prune Tapioca Pudding.
Coffee.

TODAY'S RECIPES

Creamed Eggs — Hard Boil as many eggs as needed. Make cream sauce of one tablespoon butter melted, one of flour, milk to make desired quantity, about one cup. Season with salt and paprika, add hard boiled eggs cut in pieces and serve over toast.

Cocoanut Cookies — One cup grated cocoanut, three-fourths cup butter or substitute, two well beaten eggs, one and one-half cups sugar, one-half cup sweet milk, one-half teaspoon vanilla, two teaspoons baking powder, flour enough to roll out soft. Bake in hot oven.

Potato Salad Hot—Pare six or eight large potatoes, boil till tender and slice thin while hot. Peel and cut three large onions into small bits and mix with potatoes. Cut some breakfast bacon into small bits, sufficient to fill a teacup, and fry it a light brown. Remove the meat and into the grease stir three tablespoons vinegar, making a sour gravy. Pour over the potato and onion with the bacon, mix lightly, serve hot.

Prune Tapioca Pudding — Cook two tablespoons tapioca in one pint of milk till it thickens. Remove from fire, add two egg yolks and a piece of butter. Bake till mixture sets. Mash stewed prunes and spread over top. Cover with a meringue made from egg whites and one-fourth cup sugar. Brown in oven.

SCREENS USEFUL AND DECORATIVE

The origin of the screen is not definitely known, but it has been attributed to the Chinese, as their decorative schemes appear on so large a number of the screens used in the courts of Europe

The name given by the French is most suggestive, "paravents," meaning protection from the wind. Many French artists engaged in painting them, among them Watteau, the celebrated painter.

No house in Japan is considered furnished without a screen. They are necessary not only to insure privacy, but also as a protection from breezes.

In our own homes screens serve the triple purposes of keeping off drafts, being decorative and serving as a background. We are familiar with the charming Japanese screens that invariably show a water scene, painted on thin silk, that could be used very nicely to decorate an uninteresting wall of an outdoor breakfast room, or it may be easily moved to shut out passers by or cut off the view into the house. In effect it is delightfully cool and simple.

Nowhere about the house are screens more useful than in the nursery. Here they are especially appropriate to ward off unexpected breezes and to give a touch of color and cheer to the room.

In the bedroom the cretonne screen is useful to hide bed or washstand, while in the sickroom it is necessary to cut off drafts or to keep the sun from the patient's eyes.

The inside of the screen may be equipped with small screws upon which dressing gown and cap may be hung, a light mirror may also be a part of the equipment, and a shelf attached for holding brush and comb, or pockets arranged for the convenient placing of smaller articles. In this way the screen provides a dressing table as well as a shield.

305 BROAD STREET Hoffman's Market

Creamery Butter 45c
Eggs that are brought in daily from our country Meat Routes, dozen 30c
Fresh Dressed Chickens, pound 34c
Small Cala Hams, Pound 16c
Cottage Hams, Pound 30c
Home Made Wieners, Pound 20c

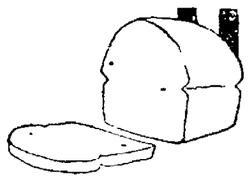

ENERGY WINS

Who amounts to the most in life? The girl or boy with abounding energy, of course.

You can build up such energy by eating plenty of

Sally Ann Bread

The Perfect Loaf made with only Quality Ingredients.

Ask Your Grocer

RENOUARD'S

A GOOD BAKERY

HUNTINGTON

By Mrs. Lucinda Crile
Telephone 8399

HUNTINGTON, June 1.—The Epworth League will give an ice cream social on the lawn of the M. E. church Tuesday evening June 5. Sandwiches and cake will also be served. Everyone is urged to come.

Tuesday May 22, Professor and Mrs. Darius Edwards of Delaware, Ohio, visited Professor and Mrs. F. D. Ward. Professor Edwards was born and raised in Huntington. Mrs. Edwards, nee Mary Houghton was born and raised in Spencer township. They are both graduates of Oberlin Business College.

Mr. and Mrs. Will Hart and children of Wellington spent Sunday May 27th with Mr. and Mrs. George Hart.

Misses Mamie English and Fern Thudium spent Wednesday night with Erma Crile.

On Wednesday evening May 24th the Huntington Degree team put on the third and fourth degrees at the Wellington Grange. Very nice refreshments were served and the remainder of the evening spent in visiting and renewing old acquaintances. Much more good might be accomplished if neighbors met more frequently together. Huntington Grange is always glad to entertain members of other Granges.

Mrs. George Welsh and three sons, Floyd, Dan and Clayton spent Sunday afternoon with Mr. and Mrs. Johnson Crile and children.

Mr. and Mrs. August Pfaff and Chester Gardner spent Sunday at Elyria.

Mr. and Mrs. Jack Morgan of Elyria called on Mr. and Mrs. August Pfaff Sunday evening.

Mr. and Mrs. Will Hart, Paul son, Miss Fenwicke, and Mr. and Mrs. Hostler all of Wellington spent Sunday afternoon at the home of Mr. and Mrs. George Hart.

The eighth grade commencement was held last Friday night. The graduates were as follows: Viola Hawley, Beulah Wilson, Russell Fortune, Fern Thudium, Forest Handley, Beatrice Hurd.

Belgium does not accept women as legal witnesses to documents.

VINCENT

VINCENT, June 1.—The Sheffield-Avon Sunday school association will hold an all-day and evening session at Vincent church Friday, June 1st. Dinner and supper will be served and a program will be arranged including remarks from former pastors.

Mrs. Emma Guy Cromwell, former state librarian of Kentucky, has announced her candidacy for nomination for secretary of state in the coming dem[illegible] primary.

Educational facili[illegible] are the same for women a[illegible] to men in Greece.

REUBLIN BROS.

RICHELIEU

WE DELIVER—ORDER EARLY
PHONE 2226

And have your order delivered. That's the Way.

Strawberries—Fine Strawberries

10 lbs. fine granulated Sugar $1.00

P. V. The Pure and Fresh Butter, lb. 47c
It will surely satisfy You.
Strictly Fresh Eggs, dozen ... 28c

15 lbs. good old Potatoes (1 pk.) 28c
4 lbs. fancy new Potatoes 25c
3 lbs. home grown Spinach ...25c
2 large bunches Asparagus ...25c
New Egg Plant, each 15c-25c
3 bunches long Radishes 10c
2 bunches round Radishes 5c
Green Onions, bunch 5c

2 lbs. Good Luck 56c

12 Sweet Valencia Oranges 52c
3 Grape Fruit 25c
12 Washington eating Apples .35c
6 lbs. Rhubarb 25c
12 Naval Oranges 45c

Large Florida Pineapples, each 20c
2 Hot House Cucumbers 25c

2 lbs. String Figs, for cooking .25c
Washed and Layer Figs, lb. ...25c
English Walnuts, lb. 35c
2 lbs. New Brazil Nuts 35c
Large paper shell Pecans, lb. ..75c
New California Almonds, lb. ..25c

Salted Peanuts, just in, lb. 25c

Fresh Ginger Snaps, lb. 15c
Fresh Fig Bars, lb. 15c
3 lbs. Fancy Bulk Cocoa, lb. .. 25c
4 large Toilet Paper 25c
Ry-Krisp, pkg. ..... .38c

Reublin's Golden Santos, lb. .. 25c
Fresh Roasted, Fresh Ground

Moss Rose Beans, can 10c
2 cans, Kidney Beans 25c
2 cans Corn 25c
2 cans Hominy 25c
3 cans Pumpkin 25c
Pink Salmon, can 15c
Hubbard Squash, can 15c
Sauerkraut, can 15c
10 lbs. Ice Cream Salt 25c

Hot House Tomatoes, New Peas and Beans

Rex Mill large sack $2.20
Moss Rose, large sack .. $2.00
10 Flake White 48c
10 P. & G. Naptha 48c
10 White Flyer 25c
3 Palm Olive 25c
3 Cream Oil 25c
3 Jap Rose 25c
3 Shreded Biscuit 35c
3 Corn Flake 25c
Climax Paper Cleaner 10c

"Everything in Groceries"

JOHN DOBROWSKI
PHONE 2482—WE DELIVER
SATURDAY SPECIALS

Beef Roast, lb. 19c
Rolled Rib Roast, lb. 24c
Plate Boiling Beef, 3 lbs. 25c
Pork Loin Roast, lb. 24c
Shoulder Pork, lb. .....16c and 19c
Spare Ribs, lb. 14c
Pork Liver, 10c lb. or 3 lbs. for 25c
Corner 15th and Middle Ave.—PHONE 2482

Segna's Cash Market

PHONE 3178

Crackers, 2 pounds 25c
Prunes, good size, 2 pounds 25c
Prunes, large size, pound 20c
Candy, 1-2 pound 10c
York State Cheese, pound 30c
Rice, three pounds 20c
Sugar, five pounds 49c
Pearl Toilet Paper, 10c size, 3 rolls 20c
All Scrap Tobacco, 3 for 25c
Strictly Fresh Gathered Eggs, per dozen ...25c
Raisins, pound 15c

Segna's Special Santos Coffee, lb.	Segna's Fancy Blend Coffee, lb.	Segna's Quality Brand Coffee, lb.
28c	35c	40c

Dry Apricots, pound 30c
Large 3-lb. can Epicure Peaches 25c
Large 3-lb. can Tomatoes 15c
P. & G. Soap 5c; Palm Olive Soap, 3 for 25c

Fruits and Vegetables, Strawberries, Finest in town; Pineapples for canning, by dozen or crate; Leaf Lettuce, Spinach, Radishes, Green Onions and Asparagus.

MEATS—MEATS—MEATS

Calla Hams 15c
Cottage Hams 30c
Lard, pound 15c
Bacon, pound 22c
Round Steak 25c
Sirloin Steak, ...30c

Phone 3178–We Deliver–Phone 3178

New City Market

NEXT TO POSTOFFICE
CLOSED WEDNESDAY AFTERNOONS

MARKET PASTRY STAND
NOW OPEN WITH A FULL LINE OF FANCY COOKIES, CAKES, PASTRY
SPECIAL SATURDAY
Fig Bars, regular 25c lb.....17c
Ginger Snaps, pound 15c

A. E. GRAY
Two-pound Dairy Roll 95c
Best Tub Butter, pound 45c
Try Our Imported Swiss Cheese per lb.....65c

CLARENCE G. DUMAS
Flake White Soap, 10 bars 49c
Milk, large size can 11c
Jello, all flavors Package 10c
Knox Gelatine, Regular 25c 20c
Beans—T. S Large can 10c
WE DELIVER—PHONE 2270

For Quality Meats, See
McHENRY & CARR
Native Yearling Steers
Home Dressed Veal
We Dress Our Own Chickens
Phone 2735 *City Market*

CALIFORNIA FRUIT
NEW CITY MARKET
Buy Your Pineapples Now for Canning. The Price is Right.
SPECIAL PRICE ON STRAWBERRIES
Also Hothouse Cukes, Cauliflower, Yellow and Green Beans.

DAMM'S
Quality Bakery
555 Broad Street
Saturday Specials

Raisin Buns, per doz. 25c
Butterfly Buns, per doz. 25c
Bath Buns, per doz. 25c
Raisin Bread, per loaf 12c
Nut Tea Rings, each 10c
Devil Food Cakes, each 25c
Angel Food Cakes, each 25c
Honey Cream Cakes, each .....25c & 50c
Orange Sponge Cakes, each 25c

PHONE 2933—WE DELIVER

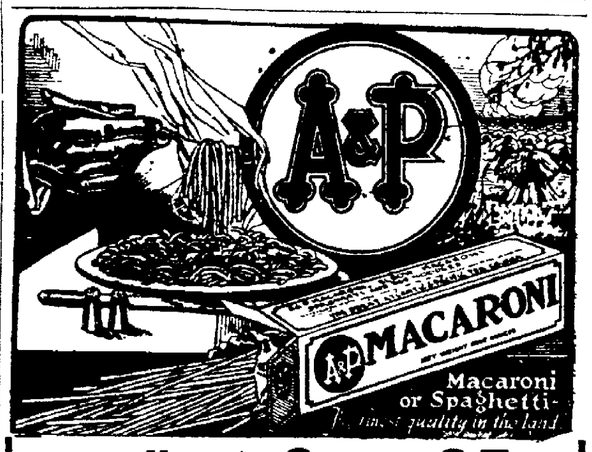

Macaroni A. & P. Spaghetti Noodles 3 Pkgs. 25c

FINEST Creamery BUTTER lb 39c

Pure Refined LARD POUND 11c

EVAPORATED MILK Tall Can 11c
All Brands

PURE CANE SUGAR lb. 10c

P & G SOAP 10 cks 45c

SALMON Pink 11c
Tall Can, Red 22c

KIRK'S FLAKE WHITE SOAP 10 cks 45c

KELLOGGS' OR POST TOASTIES
Corn Flakes Pkg 7c

FLOUR 24½ sack 99c
ALL BRANDS

THESE PRICES PREVAIL
—AT—
112 E. BROAD STREET, PARK AVENUE
ELYRIA, AMHERST,

THE GREAT ATLANTIC & PACIFIC TEA CO
Over 7500 stores in the U.S.A.

E PANTRY SHELF

SAVE MONEY ON FOOD STUFF

NG
HEIGHTH

has warmed
ck of rain is
the market
Crops are
but have not
et, and prob-
good shower

kets are sup-
omatoes, cu-
s, cabbage,
ance of get-
variety for
gus and pie
grown rad-
re appeared,

can pineap-
put any up.
of large,
le price.
well stocked
om the lake.
and of good
ances. There
price. Meats
rice, with no

ETS

.... 15
.... 28, 30

o m

'— Car-
simply
lk with
he water
poration.
ly sealed
. Thus
be purer.
ould be

nted

nada to
om coast
arnation
cream-
uit and
ncheon,
r in cro-
, sauces,
manner
t is just
m con-

s"

ETTES
icken, sea-
, 1½ cups

fine. Lem-
and celery
asoning if
to Thick
shape. Roll
in slightly
in crumbs
Drain and
This recipe

SAUCE
, butter or
, ¾ cup wa-
Milk.

substitute,
d thorough-
ilk diluted
about five
he mixture
oning.

r recipe as
Carnation
ic.

ODUCTS CO.
nomowoc, Wis.

tion
k

d Cows"

d White

Roast 16, 18
Boil 10
Veal Steak 40
Roast 25
Chops 30
Stew 18-25
Pork Chops 28
Roast 20-28
Smoked ham 28
Sliced ham 45
Bacon 25, 30
Leg of Lamb 35
Spring Lamb, quarter $2.50
Lard 17
Poultry, old, dressed 35
Springers 37
Pickerel 28
Halibut special 35
Pike 18
Fresh Mackerel 25
Herring 20
Lemon Sole 25
Lake Superior Trout 40
Perch 20
Fresh Cod 25
White Bass 20
Fresh Haddock 30
Salmon 32

FLOUR

Red Wing 2.60
Moss Rose 2.00
Morning Glory 2.15
Crescent 2.15
Red Mill 2.30
Gold Medal 2.50
Pillsbury Best 2.60
Tea Table 2.40
Red Mill Pancake, 5 lb. 25
Red Mill Graham, 5 lb. 30
Buck Wheat flour pure, 5 lb. .. 35

Home grown Asparagus, bunch, ... 2 for 15
Strawberries, qt. 25
New Potatoes 3 lb. 25
Home-grown Rhubarb, lb. 5
Cucumbers hothouse 15, 20
Hickory Nuts, lb 10
Mushrooms, lb. 75
Head lettuce, lb. 20
New mixed nuts, lb. 30
New Hazel nuts, lb. 25
Home Grown Potatoes, pk. 35
Yellow Wax Beans, lb. 20
Green String Beans, lb 20
New Green Peas lb. 25
Jersey sweet potatoes 3 lb. for 25
Endive head 10
Horse radish root lb. 20
Garlic lb. 20
Spinach, lb. 20
Pascal celery 18
Parsley, bunch, ... 10
Turnips, 3 lb. 25
Cauliflower 30
Parsnips, 3 lb. 25
Carrots, lb. 5
New California Walnuts lb. 35
New Brazil nuts, lb. 20
Bananas, lb. 12
Apples, 3 lbs. for 25
Cocoanuts 15
Green Onions, bunch 5
New Cabbage, lb 7
Strictly fresh Eggs, doz. 30
Rutabeggas lb 5
Celery 10
Radishes, 3 bunches 10
Onion, dry 6
Red Beets, bunch 5

Peppers 5
New Carrots, bunch 10
Fruit—Oranges .... 20 to 65
Lemons, doz. 40
New Maple Sugar, lb 40
New Almonds, lb. 35
New Butter nuts, lb. 10
Graham, 5 lb. sk. 20
Corn Meal lb. 4
Oranges, doz. .... 25 to 65
Florida oranges, doz. .... 25 to 60
Brussell sprouts, qt 40
Komquato, qt 25
Cranberries, lb. 20
Butter, brick lb. 47
Good Luck 30
Nut Oleo 28
York State Cheese 38
Wis. Brick 40
Limberg brick 40
Switzer 38
Pimento brick 42
Phila. Cream, pkg. 15
Maple Syrup, new, gal. 2.25

GRAIN

Straw 10.00
Hay 14.00
Wheat, No. 2 .... 1.26
Oats 52
Corn 85
Gluten 45.00
Bran 38.00
Pittsburgh lump 7.50
Kentucky lump 9.50
Congo 9.50

Pocahontas, run of mine... 10.00
Pocahontas 12.00
Bergholz lump 8.50
Gorben 7.50
Hard coal 15.00
Forty-eight hour coke.... 15.00
Solvay coke 15.00
Cash price 50c discount on all grades.

ELECT CAGE AND GRID STAR HEAD OF SCHOOLS

NEWARK, O., June 1.—Lester Black, thrice chosen all-Ohio basketball froward and thrice chosen an all-Ohio half-back in basketball and football during his college career at Denison University, several years ago, was unanimously elected county school superintendent here last evening.

TO DRILL GAS WELL ON THE COUNTY FARM

The county commissioners have decided to have a gas well put down at the county home on Murray Ridge. There are many good wells in that location, and they feel that if a good well can be found on the premises, it will be very welcome. At present coal stoves are in use, and they are decidedly uncomfortable during the summer.

CHAMPION AVIATORS START ON TRIP TO WASHINGTON

DAYTON, June 1.—Majestically taking the air, the big monoplane -2, with Lieutenants MasReady and Kelly aboard, soared away for Bolling field at 10:45 a. m. today. Enroute will be exhibited in Washington during the Shriners' convention next week and the chances are that it will make a series of capital city flights.

JENKIN'S GROCERY
303 ADAMS ST.
Call 2764 We Deliver

10 lbs Sugar $1.03
Large Loaf Bread 9c
Post Toasties 9c
Kellogg's Corn Flakes ... 9c
2 cans of Chili Con Carne 25c
Glycerine Tar Soap, a bar 5c
Large can Pink Salmon .. 14c
Radishes, 2 bunches 5c
Spinach per lb........ 9c

Fresh Strawberries
Fresh Pineapples

Delicious Pies
What person, young or old, does not relish a nice cut of Pie? Made with the best fruits obtainable and baked in a tasty, fluffy crust, you'll find our offerings a delightful treat.
BROWNIE'S BAKERY
New City Market

Pollack —and— Shindle
MEATS & GROCERIES
Phone 2353-2354
588 West Broad
We Deliver

Good Home Grown Potatoes none better, peck 28c
Pure Cane Sugar ....
Sweet Tasty Sweet Corn, per can 10c
Our supply is limited. Only 2 cans per customer.
Sweet Wrinkled Peas. Delicious, can 15c
Lima Beans, small size Bean, 2 cans 25c

Ham Special
Lean skinned and smoked Ham, 10 to 12 lbs., lb. 25c
Cala Hams 6 to 8 lbs. lb. 16c
Cottage Hams 30c
Bacon Briskets, 1 1-2 to 2 lbs., a sure winner 24c
Sugar Cured Bacon, 10 to 12 lbs, whole or half, ... 25c

Veal Special
Breast to fill 15c
Chops pound 25c
Choice Veal steak 30c
Boiling Beef 10c
Fresh ground Hamburg 15c
Best Pot Roast 20c
Try a Rib Roast rolled for a Sunday dinner 25c

Macaroni in bulk. Fresh. Special 3 lbs. 25c
Sardines, Oil or Mustard, 4 cans 25c
Pure Brick Creamery Butter. Special for Saturday 45c
Large and small Milk per can 5c, 10c
Sweet and Juicy Prunes, 2 lbs. 25c
New Mild Cheese. Ask for a sample before you buy. pound 35c
Jello- all flavors 10c
Post Toasties and Kellogg's Corn Flakes, 3 for 25c
Strawberries! Strawberries! Strawberries!
Always at The Right Price
DIAL 2353—2354
Have Your Order Delivered to Your Door.
4 large Toilet Paper 25c
6 boxes Matches 25c
Hand Picked Michigan Navy Beans, lb. 10c
2 pounds Brazil Nuts 25c
Good English Walnuts, pound 29c
If you have not tried our Rose Blend Coffee, you have not yet tasted fine coffee. per pound 35c
Luna Soap, a good one for laundry purposes. 10 bars 43c
P. & G., Star, Flake White Soap, 10 bars 49c
5 Buttermilk Soap 25c
Jap Rose, Palm Olive and Trilby Soap 3 bars 25c

VEGETABLES
New Potatoes, pound 5c
Fresh Asparagus, 2 bunches 25c
New Cabbage, pound 7c
Peas, String Beans, Radishes, Lettuce, Onions, Rhubarb, Carrots, Spinach.

FRUIT
4 large Grape Fruit 25c
12 Sweet Oranges 25c

CLARENCE • BROWNE
614 Lodi St. Phone 2662
WE DELIVER

10 pounds Sugar $1.05
Swansdown Flour 32c
10 Flake White 53c
10 P. & G. Soap 53c
2 pounds Soap Chips 25c
Three Palmolive 25c
3 Creme Oil Soap 25c
Large Gold Dust 30c
2 cans Edward's Peas 65c
Wiedeman's Pure Preserves 33c
Wool Flakes, 3 packages 25c
2 Post Bran 29c
San Marto Coffee 40c
Lima Beans, 2 pounds 25c
3 pounds Fancy Rice 25c
Macaroni, Noodles or Spaghetti, 3 pkgs 25c
Lemons, dozen 35c

Strawberries, Pineapples Cukes, Asparagus, Peppers, Radishes, Green Onions, Wax Beans, Spinach, Lettuce, Beets, Carrots, Tomatoes and Rhubarb.

Boylan's
Coffee
29c, 38c, 45c
We Deliver
Phone 2123

Chief Brand
Tub Butter
Proved to be very satisfactory to a large number of patrons. Place your order for a pound and allow us to deliver it to you.
Also fresh Cottage Cheese, Cheese, Cream, Milk and Salad Dressing.
Underhill's
3 doors East of Lewis'
We Deliver
Phone 2633

"STETSON"
Phone 2264-2265
144 Middle Ave.
ORDER EARLY
Individual Delivery

Special Special
1 pk. good old Potatoes only one pk. to a customer 24c
Astor Coffee, vacuum packed, pound 40c
5 pounds fine Pastry Flour 23c
3 cans Fine Red Salmon $1.00
3 cans Soused Mackerel. Very fine $1.00
Sauerkraut, small can, right, 2 for 10c
1 lb. our Special blend Coffee, you know the quality, 40c value 35c
2 cans Fine Grade Country Gentleman Corn 40c
1 large jar Fine Stuffed Olives 40c
Edwards' Preserves, per jar 25c
4 cans Premier Peas. Regular 35c value $1.00
Pumpkin, large cans 15c
Imported Sardines, pure Olive Oil, can, ... 15c
Take home a Box (12) Grennen Fried Cakes quality unexcelled per box 25c
3 pkgs. Macaroni, Spaghetti or Noodles 25c
5 Corn Flakes or Post Toasties 25c
12 Strictly Fresh Eggs 28c
Peaches, Pears, Apricots, Cherries, Sliced Pineapple, Grapes, large cans, Del Monte Brand, assorted 4 cans for $1.69
Bulk Cocoa, Very high grade, 2 lbs. 20c
3 Nabiscos, Assorted 25c
2 pkgs. M. T. J. Seeded Raisins 33c
2 cans New Orleans Syrup 15c
Washed Figs, fine for stewing, per lb. 35c
Wax Beans Cut, per can 18c
1-2 pound Fine Green Tea 30c
1-2 pound Fine Black Tea 30c
15 bars Q & Q Soap $1.00
10 bars White Laundry Soap 58c
10 bars Flake White Soap 49c
4 cans Good Cleanser 25c
6 boxes Matches 35c
7 rolls Toilet Paper 25c
1 can Boraxo Powder value 15c, or one can Metro Silver Cleaner, value 25c, FREE with each $1.00 Order.
Full Line of Fruits and Vegetables of the Best Quality. Order Early. Try a C. O. D. Order. Satisfaction Guaranteed
"STETSON"

Gateway to The Heights

J. S. WRIGHT
PHONE 3136
Meats of Quality

TRY A HAM TRY A HAM
A few specials suitable for a tasty meal in hot weather.
We offer this week a Sugar Cured Ham, very mild and sweet, and nicely trimmed, whole or half, lb. 25c
Have you tried our smoked pork Sausage it's fine, lb 25c
Little Pig Fresh Hams whole or half 23c
Prime Cornfed Beef Beef Pot Roast lb 17c
Veal Milk Fed and carefully selected, nice meaty Roasts, lb. 25c
Veal chops, lamb chops, pork chops at one price pound 28c
Lamb Stew, veal stew, beef stew, boneless, at one price, pound 16c
Fine tender Chickens pound 35c
Our Pure Lard in Pails is a great convenience in summer and the quality insures perfect pies. No. 3 pail 45c
No. 5 pail 79c
Home made Sausage 2 lbs. for 35c
Legs Lamb pound 32c
Sugar Cured Bacon in piece, lb. 25c
Bacon Squares pound 12½c
FOR COURTESY
FOR SERVICE
FOR QUALITY
FOR SATISFACTION
PHONE 3136

STODDARD'S
DIAL 2588

Eastern Heights Blend Coffee, specially priced for Saturday, a pound
40c
2 pounds Soap Chips 25c
3 cans Milk 30c
Campbell's Tomato Soup 10c
Jello, all flavors 10c
Large Jar Olives, combination Pimento, Celery and Almonds 57c
Fancy California Apricots, large can .. 39c
Place Your Order Now for Canning Pineapples
Large can Salmon 15c
2 tins Sardines. Regular 15c value 10c
10 bars P. & G. Soap 57c
10 bars Star Soap 57c
Also a complete line of Fresh Fruits and Vegetables. Strawberries! Strawberries!
10 pounds New Potatoes 54c
A package of Parched Wheat with every order while they last.
Phone Your Order Early
DIAL 2588
STODDARD'S

B. DAVIS GROCER
809 West River
Phone 2771
We Deliver

Please order early to assure prompt Delivery.
Sugar with Groceries pound 10c
Clover Bloom Butter pound 45c
Fresh Eggs, doz. 28c
Morning Glory Flour, 5 lb. sack, regular 25c seller Saturday 23c
Pure Silver Leaf Lard, 2 pounds 31c
3 cans Assorted Del Monte Fruit $1.00
Fancy Apricots, regular 35c, only 28c
California Prunes, regular 17c, special 2 lbs. ... 28c
1 lb. box Raisins, regular 22c, special 15c
No. 1 English Walnuts regular 35c, only ... 27c
Mixed Nuts, regular 25c special 15c
3 cans reg. 18c Corn, special 3 cans 35c
Heinz or Edwards 18c Catsup, 3 for 39c
Golden Age Macaroni, reg. 12c, 3 for 25c
Heinz Chili-Sauce or Relish, reg. 35c special at 25c
Edwards Jelly, reg. 25c per jar, 2 jars 25c
Peets or Creme-Oil Bath Tablets, reg. 10c, Special 4 for 25c
Tip Top Cleanser 3 for 10c
Lunch Paper, 6 rolls .. 15c
Toilet Paper, reg. 10c 4 rolls 25c
We also have a fresh line of fresh Fruits and Vegetables at the lowest prices.
Call 2771 early to assure delivery.

West Market Grocery
Phone 2061 We Deliver

SPECIAL
Tall can Milk 11c per can
Old Master Coffee 45c lb., 2 lbs. 85c
Try our bulk Coffee 28c, 30c, 35c
C & S Coffee, 2 lb can .85c
Blue Rose Rice 8c per lb.
Laurel Butter Crackers can 35c
Sunbright Cleanser can .5c
Wool Soap Flakes 10c
3 for 25c
Bulk Soap Chips 15c
2 lbs. for 25c
Macaroni or Spaghetti 15c
2 lbs. for 25c
Baked Beans Spl 2 cans 25c
Mayfield Sweet Corn special 2 cans 35c
Can Peas per can 15c, 20c, 25c
Red Kidney Beans can 15c
Pink Salmon can 15c
Del Monte Salmon can 32c
Imported Sardines 15c, 25c
Monticello Brand Peaches 25c, can, 3 cans 65c
Del Monte Sliced Pineapple, can 45c
Ginger Snaps lb 20c
Mild Y. S. Cream Cheese, lb. 35c
Fancy Brick Cheese lb 35c
Fancy Dairy Butter 2 lb. Crocks $1.00
Fresh Churned Butter 49c
2 lbs. Good Luck Oleo 58c
Nucoa Nut Oleo 2 lbs .58c
Sour or Dill Pickles 3 for 10c
Cottage Cheese lb 18c
Fresh Made Peanut Butter lb 22c

White Eagle Markets
Phone 2121 for Delivery
300 Broad—556 Broad

Choice Pot Roast 16c
Choice Round Steak 25c
Choice Boiling Beef 8c
Lean Pork Shoulder 15c
Advance Tomatoes, 2 lbs. .. 25c
Lean Cala Hams 16c
Lean Sugar Cured Bacon .. 25c
Pure Rendered Lard 16c
Lean Pork Chops 25c
Fresh Hamburg Steak, 2 for ... 25c
Jelke's Good Luck, 2 lbs. ... 55c

STOP—SHOP
Home Killed Pork Products That Please

10 lbs. Cane Sugar $1.00	Fresh Spinach 2 lbs. 15c	Pure Pork Sausage, lb. 18c
Bacon, Dry-Cured, 4-lb. piece or over lb 25c	10 bars P. & G. Soap 48c	Soap Chips, 3 lbs. ... 40c One 16-oz. bar soap free

Strawberries—Always the Finest and the Price IS RIGHT.

Pineapples, Cherries, Oranges, Grapefruit

Whole Pork Shoulders lb. 15c	10 bars Kirk's Flake White 48c	Coffee, Roasted Daily, lb. 35c, 40c 45c

Native Beef Pot Roasts, Lamb, Veal
Home Made Bologna, Wieners, Minced and Spiced Ham
Post Toasties, package 9c
Joan of Arc Kidney Beans 10c
Jello, all flavors 10c
3 pounds Rice 25c
Campbell's Tomato Soup 10c
Chase & Sanborn Coffee, pound 48c
Woodcock Spaghetti & Noodles 23c pkg. 2 for 45c
FRUITS—VEGETABLES—A large selection and Display—Phone Early
You Can Save Time and Money by Coming Early
HOLCOMB'S
Phone 2391 Phone 2391
"When in Town Visit our Store"

NewspaperARCHIVE.com

SANDUSKY FAVORED IN TRACK MEET AT OBERLIN SATURDAY

Elyria High is all set for the Little Big Seven track and field events at Oberlin, on Saturday. Since the meet at Lorain on Monday the men have been in active training and believe they are in better form than at any time this season.

Coach Peabody is making no predictions as to the outcome of the meet, but states that his boys will cop off some events. Sandusky is confident they will win the meet in view of the showing they made at Columbus, but their calculations may be upset.

The preliminaries in the track events, the pole vault and the high jump will take place in the morning at 10 o'clock. The finals and the balance of the events will take place beginning at 2:30 in the afternoon.

The following are the events with the entries from this city:

Field events—

Pole vault—Braddon, Dangerfield, Halpin.

Shot put—Houserman, Finnegan, Dangerfield.

High jump—Rawson, Braddon, Wentz.

Discus throw—Houserman, Finnegan, Dangerfield.

Broad jump—Humphries, Halpin Wentz.

Javelin throw—Houserman, Halpin, Long.

Track Events.

100 yard dash—Humphrey, Boylan, Shaw.

Mile run—Griffin, Steinmetz, Kushinsky.

440 yard dash—Krueck, Boylan, Eskins.

120 yard hurdles—Glover, Rawson.

220 yard dash—Humphrey, Boylan, Braddon.

One half mile run—Kreuck, Steinmetz, Griffin.

220 yard low hurdles—Houserman, Halpin, Glover.

Relay race—Houserman, Boylan, Humphreys, Kreuck.

A bunch of 150 tickets have been sent here that can be purchased for 35c, that will cost 50c if bought at Oberlin.

OBERLIN HOPES TO LAND 3RD PLACE IN TOURNEY

OBERLIN, June 1.—The Little Big Seven will hold a field meet at Dill Field, Saturday This promises to be one of the best interscholastic affairs ever held in Oberlin. Oberlin expects to at least win third place. Because of the work of Sanford and Ross who respectively holds the record for the state in the broad jump and holds the Case record in the javelin throw, much interest is attached to the contest. Engle, Dickson, Barnes, Lahan, Hatch and Knepper will compose the local team.

ELYRIA HIGH SCARES LORAIN: IS CONTENDER

SANDUSKY, June 1.—In the much conjecturing as to what Little Big Seven league team would walk off with the honors at the league meet at Oberlin on Saturday. Early comparisons of the records of Sandusky and Lorain high gave Sandusky a slight edge on the steel town team. Then later, with the transpiration of the Ohio state high school meet at Columbus showed that if Sandusky were to repeat its league victory of last year, Layman's crew would have to step lively to keep the Collins men from seizing league honors.

But another, and heretofore ignored, serious contender for the league title this year has gained the limelight—Elyria high. Elyria graduated from the second choice list when its team met the strong Steel town crew Monday and tied Collins' team 61 to 61. Elyria's points came for most part from seconds, that school getting only 6 of the 14 firsts. But as Sandusky and Lorain are conceded to be closely matched and as Elyria proved itself the equal of Lorain there looms the possibility of Elyria taking the honors on Saturday.

Viewing the results of the three schools in their past track meets this season, it becomes apparent that the Elyria team will have some voice in the matter of who leaves the Oberlin field in possession of the league championship next Saturday Figured from any angle, the team that wins Saturday's meet will have to better its records of this season.

SEES ELYRIA TRACKER "DARK HORSE" OF MEET

LORAIN, June 1.—An attempt will be made Saturday by Lorain high school athletes to win the third championship within a year by taking the Little Big Seven track meet at Oberlin

The Washington avenue representatives brought the bacon home in football and basketball. They won the Little Big Seven football championship and the championship of Ohio in basketball.

Lorain and Sandusky are the outstanding teams entered in the meet due to showings already made this season. Both schools sent representatives to the state meet last Saturday. The Winetowners placed second and Lorain third

Elyria is a "dark horse." however Monday Lorain and Elyria met in a dual meet in which the local outfit was expected to win easily. When the final score was totaled it showed that the two teams were tied at 61 points each

Because of this unexpected strength, the County Seat team must also be considered Saturday In records made so far, Lorain stands the highest, breaking two sectional records in Cleveland two weeks ago and breaking a state record in Columbus. They also bettered Little Big Seven records in a number of events.

Coach P. J. Garcis of Norwalk has admitted either Lorain or Sandusky will come out on top. He thinks Norwalk has a chance to cop third place with the relay team which has won every race this season.

Lorain will go to Oberlin strong the entire squad of 18 men making the trip. They will travel to Oberlin by bus leaving some time Saturday morning.

Sport Events Today

RACING:

Meeting of Westchester Racing Assn., at Delmont Park.

Meeting of Kentucky Jockey Club, at Louisville.

Meeting of Conneaut Park Jockey Club, at Ottawa.

Meeting at Thorncliffe Park, Toronto.

ATHLETICS:

TENNIS:

Anglo-Belgian Davis Cup matches conclude at Brussels.

Indian-Irish Davis Cup matches begin at Dublin.

GOLF:

New Jersey State amateur championship, at West Orange.

POLO:

Annual tournament of Bryn Mawr Polo Club Bryn Wawr, Pa.

Annual tournament of Whippany River Club, Morristown, N. J.

TRACK:

Western Intercollege Conference championships, at Ann Arbor.

North Central Intercollegiate Conference championships, at Sioux City.

Tagging the Bases

The Yanks stepped out to a 7 1-2 game lead in the so called American league race by taking a fall out of the Red Sox, 8 to 1. Two erstwhile Yankee employes, Murray and O'Doul, were mauled.

Adolfo Luque, the cunning Cuban, turned back the Cubs with six hits and the Reds won, 3 to 2

Every member of the Browns hit safely and the troubled Tigers again went down to defeat 8 to 3. Severeid got five hits in five times up.

Home runs by Meusel, Groh and Kelley proved a great aid to the left hand of Jack Bentley in pitching the Giants to a 4 to 1 decision over the Phillies.

The Cardinals sent Meadows out to grass with a three run rally in the fourth and beat the Pirates, 4 to 1 Toney pitched good ball for the Cardinals.

The Dodgers continued their winning way by taking a 5 to 2 verdict from the Braves.

Aided by Speaker's homer with one on in the sixth, the White Sox finished second to the Indians by a score of 5 to 4. The Indians moved into second place.

WHERE TRAGEDY OCCURRED AT SPEEDWAY RACE

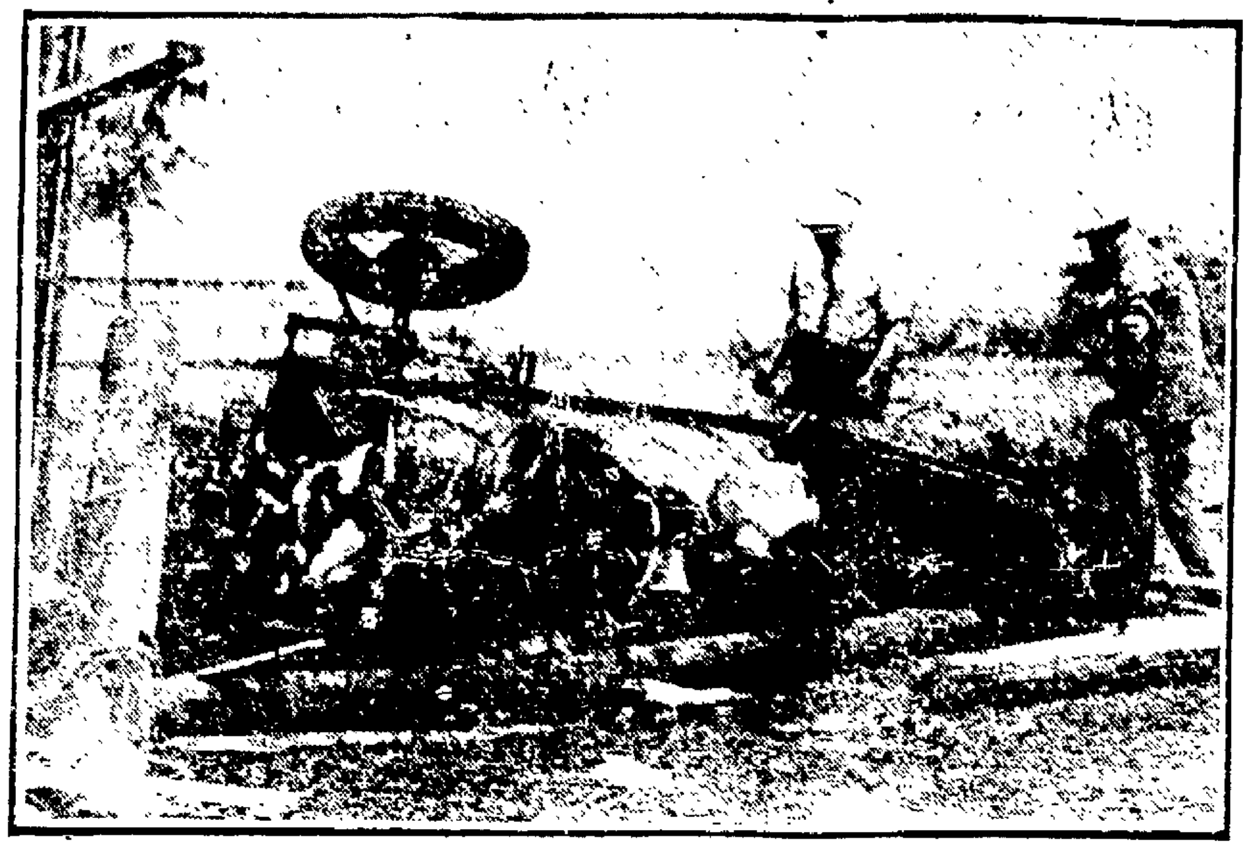

Ruins of Tom Alley's auto after it skidded through fence and hit spectator.

The one fatality registered at the annual Indianapolis speedway race occurred when Tom Alley veteran Indianapolis driver, skidded through a fence rounding a turn. His car hit a young spectator who died later. Alley was injured. A German driver Lautenschlager, was also injured.

PICKS OBERLIN TO WIN BIG OHIO MEET

COLUMBUS, June 1.—Ohio Wesleyan, Denison and Oberlin are expected to fight it out for high honors in the annual big six track and field meet, which opens at Ohio field, Ohio State University, at 4 p. m. today Nine Ohio colleges are represented in the tennis tourney, preliminaries of which are being run off today.

The smaller colleges in the state are all entering larger teams than usual this year, realizing that there is an exceptional opportunity for them, in the 21st annual big six meet.

Kenyon, Denison, Oberlin, Otterbein Wooster, Cincinnati, Muskingum, Ohio Wesleyan and Ohio State have entered teams in the tennis tournament.

Last Nights Fights

At Waterloo, Iowa—Sammy Mandell knocked out Johnny Mahoney in the fifth round; Joe Mandell and Frankie Bush battled eight rounds to a draw.

AMERICAN LEAGUE

Clubs.	G	W.	L.	Pct.
New York	39	29	10	744
Cleveland	39	22	17	564
Philadelphia ..	36	20	16	556
Detroit	40	19	21	475
St Louis	37	17	20	459
Washington ...	35	14	21	400
Chicago	36	14	22	359
Boston	34	13	21	382

NATIONAL LEAGUE

Clubs	G.	W.	L.	Pct.
New York	41	30	11	732
Pittsburg	40	24	16	600
Brooklyn	39	21	18	538
St Louis	42	20	22	476
Cincinnati ..	[illegible]	18	20	474
Chicago	39	18	21	462
Boston	33	15	23	419
Philadelphia ..	40	12	28	300

American League

[illegible] at Detroit

[illegible] New York

[illegible] at Washington

[illegible]

[illegible] at Chicago

National League

[illegible] at St. Louis

[illegible] at Cincinnati

[illegible] at Boston

[illegible] at Philadelphia.

American League

Cleveland 5, Chicago 4

New York 8, Boston 1

St. Louis 8, Detroit 3

(No other game scheduled.)

National League

New York 4, Philadelphia 1.

St. Louis 4, Pittsburg 1.

Brooklyn 5, Boston 2

Cincinnati 3, Chicago 2.

EIGHT RACERS DIE IN MAPLE HEIGHTS FIRE

CLEVELAND, June 1.—Eight race horses running at the Maple Heights track and a pony are dead today, the result of a fire which swept one of the barns late yesterday afternoon while 3500 racing fans were watching the ponies. Six of the animals, among the most valuable at the track, have been identified. They are Long Island, Portlight, Mambi, The Ulster, Suisana, Huron II, Shortstop, and two horses still unidentified today one, however, believed to be Fincastle The other was a pony.

A number of horses fled the fire and were still at large today.

The loss in horses and property was estimated at between $30,000 and $40,000

The fire is believed to have been caused by the explosion of an oil stove. The flames spread with tremendous rapidity and the crowd gathered to watch the races quickly joined in fighting the blaze, which, however, spread quickly in the hay and straw and was soon beyond all control.

There are now approximately 1,000 women school directors in Pennsylvania as compared with 8 in 1921.

Ocean Steamers

For Reservations, Rates and Sailings, Inquire of

JOHN MURBACH, Agt.

353 BROAD STREET

ELYRIA, O.

U. S. STANDS ALONE IN DOPE TRAFFIC DRIVE

WASHINGTON, June 1.—Convinced by the stunning rebuff sustained Thursday at Geneva that the United States is standing virtually alone in its fight to curb the international dope traffic, the government here today took under advisement new methods for stamping out the indiscriminate distribution of narcotic drugs.

Two ways present themselves to get around the indifference of the allies on this subject, namely:

An all-American embargo on the importation of narcotics except for medical and scientific use under strictest supervision, and,

Incorporation in the new commercial treaties being negotiated by the United States with the majority of the world powers of restrictive measures.

WEST RIDGE

By Mrs. B. O. Pope

Ollie Minnich and family went on a fishing trip with a party of friends to Beaver Creek on Decoration day.

Mr. and Mrs. Chas. Schaible called on Mr. and Mrs. Walter Grobe of South Ridge Sunday afternoon.

Mr. and Mrs. C. F. Lang called on Mrs. Wm. Springer of South Amherst on Sunday. Mrs. Springer has been seriously ill with inflammatory rheumatism.

OHIO PUBLIC SERVICE AND COURTHOUSE RATS BATTLE TO 11-11 SCORE

The Ohio Public Service ball team and the Court House Rats played each other to a standstill at Cascade park last night, darkness preventing the tie score of 11 to 11 from being played off

The Rats started out with Welty in the box. They staked him to two runs in the first inning Then the Service Co., bombarded him with five hits that produced four runs. Back came the Rates with five more runs. Baird relieved Welty in the box, and after a flock of runs had been made off him he was hit on the elbow by one of Ryan's fast balls, so Webber took up the job of pitching. As a pitcher, he is a good lawyer, five runs being made in the two innings he performed He nearly killed Tim Terrell who was at bat with a slam over the heart with a fast ball Terrell had to retire It was an accident that Webber and the players were sorry for, but he's all right now. Hlava of the Service Co made a clean home run in the sixth Blumfield was driven from the box in the second and Ryan took his place. He had a good fast ball but was wild and hit two men.

Line-up and summary:

OHIO PUBLIC SERVICE

Players	AB	R	H	PO	A	E
Smetzer, ss ..	4	1	1	2	2	1
Larkin, 1b ..	4	2	0	6	1	0
Howell, 3b .	4	0	1	0	1	0
Terrell, c ...	3	3	3	4	1	2
Hlava, 2b	3	1	2	1	0	1
Mesgrave, c ..	1	0	0	0	0	0
Ryan, cf-p	3	1	3	2	2	0
Ewell, lf	3	1	3	1	0	0
Purdue, rf ...	3	1	3	1	0	1
Blumfield up-rf	1	1	1	0	2	0
Kerr, c	1	0	1	0	0	0
Totals ...	30	11	18	17	9	5

COURT HOUSE RATS

Players	AB	R	H	PO	A	E
Baker, ss ..	4	2	2	5	1	1
Biggs, c ...	4	1	2	1	1	0
Weaber, 3b-p .	4	1	1	1	1	0
Myers, 2b ...	4	2	2	4	1	1
Symons, lf ..	4	1	1	2	0	0
Smythe, 1b ..	3	1	1	1	0	0
Richards, rf ..	4	0	1	2	0	1
Baird, cf-p ..	4	1	1	0	1	0
Welty, p-cf ..	4	2	1	0	2	0
Totals	35	11	12	16	7	3

Public Service ... 0 5 1 3 0 2—11
Court House Rats 2 5 1 0 2 1—11

Stolen bases—Biggs, Smythe, Larkin. Two base hits Brumfield, Myers Home run—Hlava. Struck out, by Welty 2, Baird 1, Weaber 2, Brumfield 2, Ryan 3 3 Base on balls, Welty 1, Baird 1, Webber 1 Ryan 2. Wild pitch, Welty 1, Ryan 2. Passed balls, Biggs 3, Terrell 3

25,000 See Klan March at Dayton

DAYTON, June 1.—Wide spread publicity, together with a natural curiosity are today said to be responsible for a great public outpouring at the Ku Klux Klan initiation, staged at the fair ground at Troy last night.

It is estimated that the crowd numbered easily 25,000 people. There were one thousand candidates

Fireworks were a plenty, there having been nine fiery crosses, two of which were electric and one operated by a tank of gas

It is claimed that this was one of the most elaborate demonstrations ever staged in Ohio.

The ministers of the gospel were speakers during the evening.

The big time followed a parade through the business district of Troy.

Oil Cook Stove Demonstration

We will have a demonstration of Perfection and Puritan oil burning stoves at our store on Saturday, June 2nd. Come and see the new Perfection Oil Stove with Giant Superfix Burner in operation. Cooks as fast as gas. The Perfection factory demonstrator, Mr. Jefferson, will be here to explain the merits of this wonderful stove to you.

The Farm Implement Co.

328 Broad Street Tel. 2193

CITY HARDWARE'S Saturday Specials

Lawn Mowers .... $8.90 to $17.45

These splendid machines have been greatly reduced for Saturday Selling.

50 ft. 5-8 Goodyear Hose, only $4.98

We personally guarantee this hose to be O. K. If not suited, your money refunded.

75c Sponges 35c Good for any washing purpose

6 ft. Porch Gates. Children find it hard to run away when these gates confront them.

Electric Bulbs, 40 Watts, Box of five $1.38

Our Electric Fixture Stocks are complete. If you are going to wire your home, see our supplies first and get our prices. We will save you money.

MEN!

Wear Stylish

JAZZ SUITS
NORFOLKS
SPORT SUITS

On Small Weekly or Monthly Payments at

At $32.50

Our large stocks include all the newest summer materials.

Sizes to fit every man

USE YOUR CREDIT

LIBERAL

592 West Broad Street

From the fragrant Charles Thomson tin, you always get cigars that are fresh and full-flavored.

Inspiring Tin of Good Cigars!

Costs only a little "tin" to buy it

5¢

Get a good cigar from the Charles Thomson tin. Thousands of men in these parts are doing it. Or, take a tin home. It'll keep your good smokes flavory for you—right at hand. And when you wonder how a cigar can be so fine for a nickel, remember it's "low production costs and big sales at small margin."

BAYUK *Have a* CHARLES THOMSON

LEEDALE & SHAFER

Elyria, Ohio
Distributors of Bayuk Products

"The Money's Worth Cigar"

BUSINESS PI

USED AUT
FOR ALL MAKES
ELYRIA AUTO
PHONE

PRINT
That's our bu
have no side
are doing the
and giving
WRIG
Dial 3186

IMPERIAL FU
UPHOLSTERING
CABINET WORK.

EYMAN'S TRUNK
Will Save You M
Trunks, Traveling
and Ladies Hand B
527 BROAD

EXPERT C
GRIND
Oversize Piston
"Motor Better
ELYRIA MA

CUT R
We Sell for cash.

ELYRIA VU
FIRES
ALFRED AL
110 West Ave.
Phone

BUS. PHO
RES. PHO
The Moore Bros.
CAST STONE
"The Best Concre
Corner B & O Rail
ELYRIA.

RADIO AND AU
See the new Coope
COOPER BATTE
At Peerless Oil Sta

ACME TR
REBUILT
MACHINE SHOP
TRUCK & ENGI

HICKS GARAGE &
1611 East Ave.

ELECTRICAL SUPP
FIXTURES AND
RADIO SU
HOUSE WIRING
REPAIR
THE SUPERIOR
355 BRO

584 Broa
Elyria

THREE
TWO VERY GOO
316 Broad Street

NewspaperARCHIVE.com

ERSONALS

) PARTS
CARS AT REAS-
PRICES.
Used Tires
ndition.
PARTS CO.
Bridge St.
2284

TING
siness—we
-lines. We
best work
best service
GHT
83 W. Broad

NITURE CO.
2063
reet Bridge
Elyria
REPAIRING,
REFINISHING.

AND LEATHER
oney on all Kinds
Bags, Suit Cases
gs and Purses
STREET

FLINDER
ING
s and Rings
than New."
CHINE CO.

ATES
ut Cut the Price

CANIZING
ONE
ACCESSORIES
OILS
TEN, Prop
Jackson Block
2745

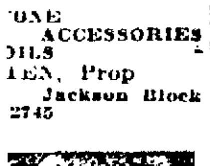

NE 2316
NE 9523
Concrete Block
any.
E BLOCKS
anite Face
te Block Made"
oad and Rush St.
OHIO

O BATTERIES
r Radio Battery
Reinharts
........$15.00
........$2.25
....20c, and up
eries Here for
king
RY SERVICE ..
ion, W. Broad St.

UCKS—
TRUCKS
AND GARAGE
NE SERVICE

MACHINE SHOP
—Phone 9562

LIES — WIRING
APPLIANCES

PPLIES
MOTOR AND
WORK
ELECTRIC CO.
AD ST.

A Saving on the Purchase and a Profit on The Sale--That's Classified Advertising

SLIGHTLY USED TIRES
30x3 and 30x3½, $3; all larger sizes $4.50. If one of these used tires proves unsatisfactory within 1 year return with receipt, and get another for half price.
BOY'S TIRE STORES
Open Sundays 109 E. Bridge St.

FARM LOANS AT 5½ PERCENT
For 5 yrs. Partial payments permitted. Prompt service.
T. A. CONWAY
Phone 2935 401 Elyria Blk.

CANVASSERS—Several neat appearing, good talkers; real money. No competition. Apply from 1 to 6 Thursday and Friday. 109 Mill Street.

SPECIAL OFFER—This ad is worth $2.00 on any made-to-your-measure auto coats, over $10.00 for men women and children. Water proof in whip cord, gabardine and other materials. This offer expires July 1st. Mail ad with name and address to lock box 23, or call and see samples on Saturday P. M., at 238 Harrison St., Elyria, Ohio.

CARD OF THANKS

CARD OF THANKS
We wish to express our sincere thank to the many friends and neighbors for the kindness and floral offerings extended us in our loss of a father and husband. Also Mr Burner and the singers for the consoling words. Also to the many friends that sent their cars in our sorrow.
Mrs. F. R. McAllister & family,
Mr. and Mrs. Lyberger & family,
And the Turner family.

LOST, FOUND OR STOLEN

LOST—Dodge tire and rim between Elyria and Lorain. Notify 39751.

LOST—Small platinum bar pin, diamond center, Tuesday afternoon on Broad St. Phone 19, Oberlin, O.

LOST — Sat. night, spotted hound. Answers to name of Toody. License No. 468. Return to 213 Gates Ave. Reward.

MALE HELP

MEN WANTED
Steady employment. Piece work. Good wages.
CONSOLIDATED RUBBER CO.
Buckeye St.

WANTED—Good live salesman to sell all kinds of Insurance and City property. Inquire 22 Redington Bldg Elyria, O.

FEMALE HELP

WANTED—Lady bookkeeper, experienced, part time only. Box 936 Chronicle-Telegram.

WANTED—Competent maid for general housework. Small family. Mrs. Denham, 130 Harvard.

WANTED—Young woman to be companion to sickly woman and to act as second maid. Inquire 245 East 3rd Street.

WANTED — Chamber maid. Apply hotel Elyria.

WANTED—Girl for general housework. Good wages. 620 Middle Ave.

WANTED—Woman to do washing by hour. Call in person. 134 Charles Ct.

POSITION WANTED

WANTED—Young man with some experience desires painting. Phone 38151.

WANTED—Employment during summer months by teacher. Phone 5975.

WANTED—Position caring for children while mother works. P. O. Box 255, Elyria.

REAL ESTATE FOR RENT

FOR RENT — Five room modern house, after June 1. Phone 36033.

FOR RENT—3 or 4 room cottage. Inquire at 2517 E. Erie or Phone 5519, Lorain.

FOR RENT—Five rooms and bath. Modern conveniences. 332 Lodi.

FOR RENT—Ten room house. 216 E. Third St. Inquire 248 Third St.

FOR RENT—7 room modern house. 12th Street. Phone 36454.

LIGHT HOUSEKEEPING ROOMS

FOR RENT—3 furnished rooms and bath. Phone 7093.

FOR RENT—3 large rooms. For information call 2582 Sat. or Monday. No children.

APARTMENTS FOR RENT

FOR RENT—5 room suite, all modern. Inquire at 247 East 9th St. Phone 7634.

ROOMS FOR RENT

FOR RENT—Very desirable front rm. Ideal location. No other roomers. Reasonable. Call after 6:00. Suite No. 51 Co... Apts. Tel. 5661.

FOR RENT—Furnished sleeping rms. suitable for two. 339 W. Second.

FOR RENT—Furnished room for two girls. 546 W. 2nd St. Call Saturday, Monday or evenings.

FOR RENT—Three unfurnished rms. for light housekeeping. Second St. Phone 9551.

FOR RENT—Nicely furnished room. 216 Fourth St.

FOR RENT—5 room apartment, south side. Ault's. Phone 2956.

FOR RENT—Furnished room in private home for lady. For particulars. Phone 38842.

ROOMS
For men at the Y. M. C. A. Including use of shower bath and swimming pool for $3.75 to $4.75 per week.

SLIGHTLY USED PLAYER PIANOS
ICES AND TERMS REASONABLE
D USED UPRIGHT PIANOS—CASH OR TERMS.
THE STARR PIANO COMPANY.
Elyria, Ohio

FURNISHED HOUSE FOR RENT

FOR RENT—Furnished house. 126 Lincoln Ct. Call after 6 p. m.

FURNISHED FLAT FOR RENT

WILL share flat with one or two business girl. References required. Address Box 990 Chronicle-Telegram.

FOR RENT

TYPEWRITERS FOR RENT
Royals, Underwoods and Remingtons. New machines for sale. Call the Business College. 2461.

FOR RENT—Singer sewing machines by week or month. Singer Store, Middle Ave.

WANTED TO RENT

SIX room house, bath, furnace, electricity, south side. Desirable tenants. Phone 5073.

REAL ESTATE FOR SALE

WILLIAM KILROY
Corner Cheapside & Broad—2698
Bungalow, West Side, close in, 6 rooms, strictly modern, hot water heat, 6 yrs. old, $900 worth new furniture goes with the house, everything complete. The only buy in Elyria, $5000. Terms.
$5730—Eastern Heights, 6 rooms, modern, fine condition, 4 years old, double oak floors, oak finish. This price good for one week only.
$3250—5 rooms, bath, fur., elect., big cement cellar, neat and clean, large lot. Just off East Broad. A real bargain.
$5300—South Side, close in, 6 rooms, bath, fur., elect., newly papered & painted, all large rooms, fine cement basement, big square house, large lot. Step fast on this one.
East Ave., close in, 6 rooms, modern, new, double oak floors, newly papered & painted large cement cellar, big square house, garage large lot, people leaving city. Your chance for a real buy.
$4250—8 rooms, bath, fur., elect., cement cellar, big square house fine condition, garage, 50x160 lot, paved St., West Side. A real bargain.
$3000—5 rooms, fine condition, cement cellar, 40x165 lot, close to East Broad. Easy terms.
$3800—7 rooms, bath, neat and clean, close in, West Side, large lot, worth more money.
$2750—6 rooms, sewer, water, gas, elect., cement cellar, neat and clean, good lot, close to Broad St. Easy terms.
$3650—West River, 6 rooms, bath, elect. newly papered, garage, large lot.
$6500—Eastern Heights, 6 rooms, double oak floors, oak finish, brick fireplace, outside chimney, clothes chute, underground fruit room.
$2200—5 room bungalow, neat and clean, built 2 yrs., 80x130 lot, easy terms, good clean location.
$4700—Lake Ave., 6 rooms, newly decorated inside and out, big basement, laundry tubs, 40x165 lot. Easy terms.
$4500—West Side, 8 rooms, bath, fur., elect., big cement cellar, newly papered, big attic, big lot, paved St. Easy terms.
$2700—6 rooms, bath, elect., cement cellar, clean condition good lot, paved street.
WILLIAM KILROY
Corner Cheapside & Broad—2698

A COUNTRY HOME
4 acres of gravel soil, half set to peaches, some grapes, raspberries & strawberries, a good 6 room house with cem. basement, good barn & 70 foot chicken coop, close to car line on improved road, all for $5800.00. $1000.00 down balance monthly.
MARSH REALTY CO.
Phone 2785 24 Century Block

FOR SALE—Lot, 18th street, good bargain. Call at 215 Oberlin Road. P. Paonessa.

FOR SALE—On Cleveland Street, 6 R. and bath, modern, large lot and garage. This house can be bought with payment down and balance like rent.
FOR SALE—West side bungalow, 6 R. and bath, hardwood floors. In A-1 condition, garage and large lot, on paved street. $5500.
FOR SALE—South side, 6 R. and bath modern with large lot. $5200.
PAT CROW REALTY CO.
Phone 2658 Open Evenings

NEW EAST SIDE BUNGALOW
A fine home, 5 rooms & bath, oak floors, nicely finished, all modern conveniences, large lot, can be bought for $4750.00. $1300.00 down and $28 per month, including interest.
MARSH REALTY CO.
Phone 2785 24 Century Block

FOR SALE—5½ acre farm, with 6 room house and out building, on Stoney Ridge road ½ mile north of Center Ridge road. Fruit and berries. Price $5000. $2000 cash, balance easy terms. 4 mi. east of Elyria. West Blvd. Realty Co., 10226 Lorain Ave., Cleveland, O. Hemlock 3443.

EASTERN HEIGHTS
A very good buy, 7 rooms & bath, nicely finished, modern in every way, elect., furnace, gas, cem. basement, hot and cold water, slate roof, fine location. Price $5200.
MARSH REALTY CO.
Phone 2785 24 Century Block

FOR SALE—New cottage, on car line, just outside of city, wired for elect. large lot. Priced for less than cost.
GILBERT BROS.
23 Redington Bldg. Elyria, O.

FOR AN INTERESTING PROPOSITION IN A NEW OR USED Ford
DIAL 9853
Or See E. H. BUSWELL
290 PARK AVENUE

7 rooms, south side, large lot, fine location for $4000.
H. B. STOUGHTON
28 Redington Bldg. Phone 2179

NEWTON PICKLESIMER
I have moved to room 33 Century Block. Will maintain the same high class real estate service as I have in the past.
Real Estate—Insurance
4 room Bungalow, elect., gas, newly papered, 66x160 lot. $2100. $300 down. Don't pay rent.
8 room—East Broad, bungalow, slate roof, modern. Must be sold at once. Bargain. $4000. See this. Terms.
6 room—Eastern Heights, oak floors and finish, built 3 years, beautiful shade trees. People want to sell. $5500 Terms.
6 room—Off East Broad, newly papered, bath, cem. cellar, big lot. $3400. $1000 down. See this.
6 room—Lake Ave., bath, elect., fur., new paint and decorations, new garage. 80 ft. on Lake Ave. People leaving city. $5400. Terms.
4 room—Lake Ave., bungalow, garage, elect., big lot. $2400. Terms.
6 room—10th St., up-to-date home, strictly modern, beautiful lawn, big lot. $5250. $1000 takes it.
See me for down town business or investment properties.
NEWTON PICKLESIMER
Room 33 Century Block
Phone 2561-Open Evenings-Res. 5768

FOR SALE—Lake front, East Erie, Lorain, O., 4 room modern cottage furnished. Call 61787.

7 room modern house, close in, coming business propery for $6000. Terms.
H. B. STOUGHTON
28 Redington Bldg. Phone 2179

FOR SALE—6 room house, modern, new roof, garage. Reasonable. 807 Woodland Ave.

DOUBLE house with garages, a small payment down and the rentals will cover payments. See owner, 325 Seventh street.

FOR SALE—10 room house and bath, garage, fine location. 158 Lake Ave Phone 7664.

FARMS FOR SALE

10 acres, well located, on improved road, fine garden soil, well drained, 7 room house, good barn. This is a real bargain for $3200. Terms.
H. B. STOUGHTON
28 Redington Bldg. Phone 2179

WANTED—REAL ESTATE

WANTED—Furnished house or apt. for summer months by young couple. References exchanged. Address 1505 Middle Ave.

POULTRY

BABY CHICKS
Don't delay placing your order for chicks—10 varieties to choose from. We sell a complete line of equipment for the poultry keeper—the pratical kind.
HALLWORTHY POULTRY FARM
The Home of "Hall's Husky Hustlers"
Stop 80, Oberlin Road—Phone 30163
Elyria, Ohio.

MISCELLANEOUS FOR SALE

FOR SALE—Edison phonograph, in fine condition. Bargain at $60. 419 W. 6th St. Phone 37112.

FOR SALE—54 inch roller top desk, quarter sawed oak. 7093.

FOR SALE—Candy cases, one six feet, one three feet, with pans, also ice box. Very reasonable. Inquire Inter-City Tea Co., 587 Broad St.

FOR SALE—Hall safe, as good as new. Dr. A. T. Glew.

FOR SALE—Canna and Dahlia bulbs. Phone 35254.

FOR SALE—Whitney baby stroller. 322 Eighth.

FOR SALE—Small cash register and steam table. Both in good condition. C. M. Farrell, No. 299 Broadway, Lorain, O.

FOR SALE—Double bell baritone horn, almost new, with genuine leather case, cost $160, sell for $50. The Starr Piano Co., 316 Broad St., Elyria, Ohio.

FOR SALE—Refrigerator. 100 lbs. capacity. Phone 9552.

FOR SALE—Two upholstered chairs, good condition. Cheap if sold at once. Call 29973.

FOR SALE — Ivory reed stroller. Phone 41542.

FOR SALE—Furniture, almost new. Englander couch, wicker chairs, bicycle. 1006 Middle Ave. Side entrance.

FOR SALE—Oak buffet, 3 piece black leather living room suite, large black leather chair, combination library and writing desk, 2 stands, clock, bedroom suite. Phone 6134.

FOR SALE—Fox Terrier pups. Phone 30245.

FOR SALE—2 fresh Jersey cows, 1 fresh Geurnsey, 2 Guernsey springers, 1 three year old Holstein springer. Phone 2459. Harry Lesn..., West Broad St. Market.

FOR SALE—Apex Cleaners. Rotarex Washers. Other makes slightly used for rent. Repairing ... Phone 5342.

FOR SALE—Driving goat, harness and wagon. One good gentle pony. Cheap if sold at once. Phone ... Harry Lesnick, West Broad St. Market.

FOR SALE—Oak dining room ... good as new, two rockers, one ... bed, spring and mattress; one ... bed and springs; one commode, Standard sewing machine. Phone 35591.

FOR SALE—Gents bicycle. Good condition. Reasonable. 249 Gates Ave.

FOR SALE—Standard sewing machine, $20. Singer $25. Goods guaranteed. Singer Store, Middle Ave.

FOR SALE—Seed potatoes. Phone 7342.

FOR SALE—Colonial and antique furniture. 100 So. Professor St., Oberlin, Ohio.

FOR SALE—Black baby carriage. A-1 condition. Price $10. Phone 41562.

MISCELLANEOUS WANTS

WANTED—To do wall paper cleaning. Phone 7364.

FLOORS
If your floors have become worn or darkened have them re-surfaced like new. We also specialize in floor laying. Chas. Edwards, floor contractor. 314 Twelfth St. Phone 36064 or 35672.

WANTED—To borrow money on a long time loan. 7 percent interest paid every 6 months. Address 987 Chronicle-Telegram.

WANTED—LOTS
In trade for a 7 passenger Stearns Knight touring car in fine condition. Call 38672.

WANTED — By carpenter, repair work. Phone 2014.

AUTO & ACCESSORIES

FOR SALE—Harley Davidson motorcycle, 2 cylinder, electric equipped with side car. 337 15 St.

FOR SALE
Willys-Knight, 5-passenger open car, curtains, heater, snubber, in fact complete in every detail. In first class condition. Tires good as new. Been run one season. Inquire 222 Sixth Street or address P. O. Box 171, Elyria, O.

FOR SALE—1919 Chandler touring, new top and rear curtain, two sets side curtains, six good tires. Will sacrifice $160 for quick sale. Murphy Radiator Co., 507 East River St., Elyria.

FOR SALE—A Ford quarter ton truck; good condition. Call 305 Gulf St., or phone 41342.

FOR SALE—Ford touring car, model 1919; fully equipped; demountable wire wheels; newly overhauled. Call at 116 West Ave.

FOR SALE — One Williard storage battery, thread rubber, in good condition, for auto or radio work. $8. A. & A. Auto Supply, 584 Broad St.

BUSINESS OPPORTUNITIES

WANTED—Partner with some money for amusement enterprise at Cedar Point. A gold mine to the right party. Address Box 955 Chronicle-Telegram.

FOR SALE—General repair shop, doing good business selling on account poor health. 115 East Ave.

GARAGE FOR RENT

FOR RENT—Garage. 325 Seventh Street.

LEGAL NOTICES

LEGAL NOTICE
R. F. Vandemark, Plaintiff, vs. Holcomb & Hoke Mfg. Co., Defendant
ATTACHMENT
Before S. J. George, Justice of the Peace of Elyria Township, Lorain County, Ohio.
On the 31st day of May, 1923, said Justice issued an order of attachment in the above entitled matter, for the sum of Seventy-Five (75) Dollars; said cause to be heard on the 11th day of July, 1923.
6-1-8-15.

NOTICE FOR PAROLE
Notice is hereby given that George C. Brown, a prisoner now confined in the Ohio State Reformatory, Mansfield, Ohio, is entitled under the law and rules governing paroles from said institution, to recommendation to the Board of Pardon and Parole, by the Superintendent and Chaplain as worthy of consideration for parole. Said application will be for hearing on and after June 12, 1923.
O. F. GARVER,
Chief Clerk.
5-24 6-1-8.

NOTICE FOR PAROLE
Notice is hereby given that Jack Weed, a prisoner now confined in the Ohio State Reformatory, Mansfield, Ohio, is entitled under the law and rules governing paroles from said institution, to recommendation to the Board of Pardon and Parole, by the Superintendent and Chaplain as worthy of consideration for parole. Said application will be for hearing on and after June 12, 1923.
O. F. GARVER,
Chief Clerk.
5-24 6-1-8.

NOTICE FOR PAROLE
Notice is hereby given that James Tyree, a prisoner now confined in the Ohio State Reformatory, Mansfield, Ohio, is entitled under the law and rules governing paroles from said institution, to recommendation to the Board of Pardon and Parole, by the Superintendent and Chaplain as worthy of consideration for parole. Said application will be for hearing on and after June 12, 1923.
O. F. GARVER,
Chief Clerk.
5-24 6-1-8.

NOTICE FOR PAROLE
Notice is hereby given that ... L. Worthington, a prisoner now confined in the Ohio State Reformatory, Mansfield, Ohio, is entitled under the law and rules governing paroles from said institution, to recommendation to the Board of Pardon and Parole, by the Superintendent and Chaplain as worthy of consideration for parole. Said application will be for hearing on and after June 12, 1923.
O. F. GARVER,
Chief Clerk.
5-24 6-1-8.

NOTICE TO COAL DEALERS
Sealed bids will be received by J. R. Wilmot, Superintendent of Buildings and Grounds of the Board of Education of the City School district of Elyria, Ohio, until 12 o'clock, noon, June 15, 1923 for the necessary coal for use in the City Schools during the school year beginning September 1, 1923.
The coal shall be supplied under the following conditions and all bids made shall be held to include the requirements herein stipulated.
Bids are desired covering 1000 tons of 1 1-4" steam coal and 1200 tons of nut coal, more or less, it being the intention that any contract arising from said bids will cover all the coal for the use of the schools necessary for the school year.
Bidders must state in their proposals the brand of coal or at least the name and location of the mine from which the same will be supplied, and if of more than one brand, or from more than one mine, they must state the approximate amount they propose to furnish from each.
The price to be per ton of 2000 pounds net weight. All coal to be weighed on scales to be selected by the Supt. of Buildings and Grounds. The custodian in charge of the school buildings to be supplied with a copy of the weigh bill and upon said duplicate weigh bills payment will be made.
Each car of coal furnished by the contractor during the continuance of any contract that may be entered into, may be sampled by the Supt. of Buildings and Grounds or his authorized agent, and tested to determine its heat value, and if the coal shall be found to be of a quality inferior to the grade offered the price to be paid shall be reduced at the option of the Supt. of Buildings and Grounds in the proportion in which said coal so furnished shall differ from the coal offered by the bidder.
All bids shall include the delivery at the respective buildings as directed by the Supt. of Buildings and Grounds, and be understood to cover all necessary reshovelling in the bins.
Shipment and delivery of coal shall be made at such time and in such quantities as required by the Supt. of Buildings and Grounds, provided that all orders shall be delivered within ten days from receipt of order to deliver.
By order of the Elyria City Board of Education.
S. S. ROCKWOOD,
Clerk.
Elyria, Ohio, May 18, 1923.
5-18-25 6-1-8.

MY HUSBAND'S LOVE

Adele Garrison's New Phase of

Revelations of a Wife

Copyright, 1923, by Newspaper Feature Service, Inc.

Why Madge's Plan Vanished at the Sight of Leila.

SHREWD suspicion was in the glance which Bess Dean gave me when I said that I was dizzy and wished to go up to my room and lie down. That she guessed my illness was only feigned, I was sure, but I cared no whit for her opinion of me, and only nodded indifferently when she said with a silky intonation:

"Terribly sudden seizure, isn't it? But, of course, run along. I'll try to keep things from burning."

"Nothing will burn before I get back," I returned as I left the room, and again I deliberately misled her, for I had no intention of returning to the kitchen again.

I went straight to Mrs. Durkee's room, found her dressing, and looking much refreshed.

"I had the most wonderful nap, thanks to you," she said gratefully. "You must be tired."

"Not in the least," I replied truthfully "But I want you to take my place now."

"What's happened?" She bridled with anger. "Has that girl——"

"No, she has been very tame and peaceful," I returned with a smile. "But—Leila doesn't know Bess is here."

"No——" She looked at me inquiringly.

"Don't you think it is as well that she receive the knowledge before she sees Bess?" I asked. "Last night, Leila was terribly nervous, and I don't think she's at all well."

I had taken off my apron and smoothed my hair as I spoke, but when I took up my hat, which I had left on Mrs. Durkee's table, she voiced a quick, sharp query:

"What are you going to do?"

I lowered my voice to a whisper, though I was reasonably sure that Bess Dean was safely in the kitchen.

"I'll Meet Alfred and Leila."

"I told Bess that I was dizzy, and was coming upstairs to lie down for a few minutes. Now, if you will go down stairs and keep her busy for a while, I'll slip out and go over to the station and meet Alfred and Leila. When we come back, I'll say that I thought the walk would do my head good."

The bright eyes of Her Fluffiness sparkled with appreciative comprehension.

"What a schemer you are—for your friends!" she exclaimed, keeping her own voice down. "I'm almost through dressing, and I'll go down the second I'm finished. Just help me fasten this gown, and I'll be ready."

I hurried through the fastenings, and in another minute, apron over her arm, she hurried down the stairs, while I put on my outdoor things and stood at the head of the stairs until the sound of voices in the kitchen told me that the way to the front door was clear.

I let myself out noiselessly, and turned down the road toward the railway station. It was a long walk, but I knew that I had plenty of time to make it before Alfred's usual home-coming train, and I revelled in the clear, crisp country air, so unlike the dust-laden atmosphere surrounding the apology for an apartment in which housing conditions had flung Dicky and me.

A sudden nostalgia for the real country surrounding the Sag Harbor farm swept me, and for an instant I felt impatience with the circumstances which had kept me from them. But for the Durkees I might now be sitting before blazing logs in the big fireplace with my idolized small son cuddled in my arms.

Madge Considers Her Problem.

Then shame for my selfishness swept me. Tragedy, grim and stark, lay in wait for my little friend, unhappiness threatened her daughter-in-law, also dear to me. I would be unworthy the name of friend if I could not cheerfully sacrifice more than a day at home to them, rare and precious as those days were to me since my enforced sojourn in the city.

I had nearly 10 minutes to spare when I walked into the station, but I found the time too short for the solving of one problem which confronted me. Little Mrs. Durkee had told me that I and not she must tell Alfred of the mysterious pain which had been troubling her, and of Dr. Foxham's verdict that she ought to undergo an operation.

Should I tell Alfred during our walk home, or would the shock be too great to Leila, if her nerves were as unstrung as they had been the preceding evening? Yet, with Bess Dean present, I might not have as good an opportunity later. And might not the knowledge of her mother-in-law's danger be a good thing for Leila, in that it would occupy her mind with something other than Bess Dean's machinations?

The train whistle sounded with my problem unsolved, and I went out to the platform with that decision so often made, to abide by circumstances. But when the train stopped, and I caught my first glimpse of Alfred and Leila, everything but anxiety for my friend fled. For Alfred had to lift Leila from the train and carry her to the waiting-room. She evidently was extremely ill.

WEST RIDGE

By Mrs. B. O. Pope

WEST RIDGE, June 1.—School closed on Friday with a community supper given by the Parent-Teachers' association and a short program of music, recitations and playlets by the school. 109 persons partook of the delicious viands furnished from the well-filled baskets which weighted down the two long tables on the lawn. A cheery atmosphere of good fellowship prevaded the large crowd, which then adjourned to the school-house to listen to the program. The children performed well, showing efficient training by the teacher, and elicited much applause. The school presented the teacher with a beautiful picture. Mrs. Birch, who taught six weeks finishing the unexpired term, has given splendid satisfaction and the patrons are anxious to retain her services next year. There was a short business session of the association at the close of the program. The prize given by the W. C. T. U. in the S. T. I. work was postponed to be given at the next meeting of the W. C. T. U. when the essay will be read.

Miss Florence Pope, of the University of Chicago, after spending a ten-days' vacation with her parents, Mr. and Mrs. B. O. Pope, returned to Chicago on Monday.

The Misses Emma and Edna Pallas were guests of their cousin, Miss Ruth Pallas, of Elyria, on Sunday.

Those from here who attended the missionary chicken supper of the South Ridge society at the Cook Brothers in Amherst on Wednesday evening were, Mr. and Mrs. George Decker, H. H. Rrusendahl and family, Theodore Grills and family and P. G. Miller and family.

Harry A. Howk of the Oberlin road, was an over Saturday night guest at Adam Hahn's, who then accompanied him home on Sunday.

Mr. and Mrs. Henry Pallas attended the Adult-Bible class social at St. Paul's church in Elyria on Thursday evening.

Mrs. F. W. Hopkins and daughters Edna and Florence, of Amherst, were entertained at Irwin Eldred's over Friday night and Saturday, when Mr. Hopkins came and they all returned home on Sunday.

Mr. and Mrs. Philip Battenhouse and sons Elmer and Lewis of Henrietta, called on Jacob Battenhouse and family Sunday afternoon.

Harry Pallas and family called at the home of Frank Sirams on Sugar Ridge, Sunday evening.

At the regular meeting of Carlisle Grange, June 8 th, ... and second degrees will be ... An orchestra of young people from Oberlin will furnish music.

Sherman Mason and ... were guests of Herbert Mason and family of Lorain on Sunday.

Walter Kolb and family of Penfield, also Miss ... Kolb of Carlisle Center, called on Mr. and Mrs. George Lauer Sunday afternoon.

Mr. and Mrs. Herbert Mason and ... Mr. and Mrs. ... of Elyria, on Sunday.

Mrs. Emma S... the guest of her daughter, Mrs. Ella Eckler, of the Oberlin road, for a few days.

Mrs. Irwin Eldred, who has been ill with quinsy the past week, is now convalescing.

Miss Mae Lyman of Elyria, was the guest over Wednesday night of her cousin, Miss Florence Pope.

Mr. and Mrs. John Bock were guests of Mr. and Mrs. Charles Drusendahl of Amherst, on Sunday.

Frank Pallas and family of the Schramm road, called at Walter Sipple's, Sunday afternoon.

Mrs. Bell Babcock will entertain the Clover Leaf club Tuesday afternoon, June 5. The roll call will be responded to with current events.

Mr. and Mrs. A. W. Mason and grandson, Bobbie, called on Mr. and Mrs. H. J. Wilson of North Eaton on Sunday evening.

Mr. and Mrs. Jacob Battenhouse and children, Thelma and Raymond attended the graduating exercises of the Birmingham and Florence high school on Thursday evening at the M. E. church in Birmingham.

WEST RIDGE, June 1.—Mrs. C. F. Lang enjoyed a very pleasant surprise on Saturday evening, the occasion being her birthday anniversary, when a number of friends with well filled baskets arrived to remind her of and help celebrate her natal day. Those present were Mr. and Mrs. George Lang and children, Allen, Kenneth, Marjory, and Lucy, also Mr. and Mrs. Frank Newberger and son, Kenneth, all of Ridgeville; Mr. and Mrs. Carl Springer and daughter, Jeannette of North Amherst; Wm. Springer and sons, Henry and Edwin of South Amherst. Mrs. Lang received many beautiful presents including an electric lamp. Delicious refreshments were served and at a late hour the happy crowd dispersed, wishing Mrs. Lang many more happy returns of the day.

Mrs. Ollie Minnich and children, Doris and Gilbert were guests at the home of Matt Smith in Cleveland on Sunday and Monday. Mr. Minnick, who accompanied them returned home Sunday evening.

Mr. and Mrs. Dell Johnston of Stop 5, Lake avenue, Mr. and Mrs. Dell Crombley, Mrs. Etta Brown and son, Stanley with their guest, Mrs. Harry Brown of Cleveland, also Miss Augusta Behrends were callers at A. M. Johnstons, Sunday afternoon and evening.

Mr. and Mrs. Paul Court of Oberlin were guests at the home of Chas. Schaible on Monday.

J. C. Stander and family of Lorain were entertained at Carl Fowl's on Sunday.

Charley Cook and Irving Lauer have completed the work of the 8th grade in our school.

E. J. Burrer and family attended the Decoration day services at Medina on Wednesday. Grandma Burrer who accompanied them to Medina remained at home.

Adam Hahn and family, also Harry A. Howk of the Oberlin road called on Mrs. Ella Eckler on Sunday afternoon.

Mr. and Mrs. Sherman Mason and children, were guests of Mr. and Mrs. Herbert Mason of Lorain on Sunday.

Miss Alice Kolb of Carlisle Center, also Mr. and Mrs. Karl Simms and daughter, Jean called on Mr. and Mrs. George Lauer Sunday evening.

Miss Margaret Snyder of Elyria also Miss Julia Lengel and Miss Margaret Gillard also Merle Penfound and family were guests at J. H. Penfounds on Sunday.

Decoration day passed off very quietly on the Ridge. Owing to the lateness of the season most of the farmers continued their regular every day work. Most of the corn is planted and the ground is being prepared for the planting of late potatoes.

Mrs. Harry Brown of Cleveland was the guest of Mrs. Etta Brown over Sunday.

The Misses Mabelle and Marjorie Simms called on their cousin, Mrs. Dick Johnston Wednesday afternoon.

Mrs. C. H. Hunger spent Decoration day in West Dover with friends.

Mrs. Wm. Behrends and children George, Augusta and Victor and Miss Fredora Johnston attended the play "Fun at Photographers Gallery" at the German Lutheran school house in Elyria Friday night given by the Young Ladies' Society and Columbia Club.

... Swartz and family with their guests attended the Decoration day exercises in Elyria on Wednesday.

Mrs. Carl Fowl, Mrs. A. M. Johnston and daughter, Fredora, Mr. and Mrs. E. J. Burrer and family, also Mr. and Mrs. Chas. Schaible attended the chicken supper given by the South Ridge Missionary Society at the home of the Cook Bros. in Amherst on Wednesday evening.

The following pupils have completed the work in the eighth grade from the South Murray Ridge school, Eleanor Headley, Mary Krabec, Hazel Ross, Henry Penfound and Donald Johns.

Rev. and Mrs. Handke of South Ridge called at A. M. Johnston's one day last week.

Mr. and Mrs. Carl Fowl and son, Kenneth attended the banquet given by the D. D. Club at the home of Mrs. Milton ... of South Ridge on Thursday evening.

Ask Us About
Ohio Public Service Co.
FIRST PREFERRED STOCK
NOW SELLING AT $96 PER SHARE
RETURN 7.29%
Dividends paid on the first day of each month
We know of no safer investment
Come in and let us explain
The Ohio Public Service Co.
405 Broad Street Elyria, Ohio

POLLY AND HER PALS--BY CLIFF STERRETT

THE CHRONICLE-TELEGRAM

Offices, 221 Second Street Elyria Ohio
Published by The Lorain County Printing and Publishing Company.

J. F BURKE Editor
A. C HUDNUTT Manager

Published every evening except Sunday Entered as second-class matter at Elyria Postoffice Act of 1879

Daily—Two cents per copy By carrier in City 12 cents per week, $6 00 per year in advance By mail Daily outside of Elyria, within Lorain and adjoining counties, $3 00 per year, within the State of Ohio, $4 00, elsewhere $5.00

Members of The International News Service, Audit Bureau of Circulation; Bureau of Advertising of the American Newspaper Publishers Association.

New York Offices, A E Clavden, Representative, 347 Fifth Ave., Chicago Office, John W. Hunter, Representative, 419 Marquette Bldg.

PHONES

Circulation..........2316 Advertising..........2317
News ....2318 Society..............2319

FRIDAY, JUNE 1, 1923.

WHAT WILL THE GOVERNOR DO?

There has been presented to the Governor of the State of New York by the National Attorney for the Anti-Saloon League, Mr. Wayne B. Wheeler, a brief of the arguments for the duty of a state to enforce the Eighteenth Amendment.

This is to urge Governor Smith to veto the bill which the New York legislature had recently passed repealing the law of the state providing for the enforcement by state authority of the National Prohibitory Act.

We can hardly believe it possible that Governor Smith will fail to veto this bill. Its enactment would place New York state in the unenviable position of attempting to nullify an Act of Congress and a part of our National Constitution.

It is very appropriate right at this point to call attention to Abraham Lincoln's remarks delivered in one of his joint debates with Stephan A. Douglas at Jonesboro, Illinois, in 1858. He said:

"What do you understand by supporting the Constitution of a state, or of the United States? Is it not to give such Constitutional helps to the rights established by that Constitution as may be practically needed? Can you, if you swear to support the Constitution, and believe that the Constitution establishes a right, clear your oath without giving it support? Do you support the Constitution if, knowing or believing there is a right established under it which needs specific legislation, you withhold that legislation? Do you not violate and disregard your oath? I can conceive of nothing plainer in the world. There can be nothing in the words 'support the Constitution' if you may run counter to it by refusing support to any right established under the Constitution. And what I say here will hold with still more force against the Judge's doctrine of 'unfriendly legislation. * * *"

A month later at Quincy, Illinois in another debate with Mr. Douglas, he said:

"If you withhold that necessary legislation for the support of the constitution and constitutional rights, do you not commit perjury? I ask every sensible man, if that is not so? That is undoubtedly just so, say what you please."

The Governor of the State of New York took an oath to support the Constitution of the United States when he was inducted into office. Will he nullify that oath and commit perjury by signing this repealing bill?

The Eighteenth Amendment itself provides as follows: "The Congress and the several states shall have concurrent power to enforce this article by appropriate legislation."

It should be observed that New York State did enact such legislation to do its part toward enforcing the Constitution and the law. If the state had simply failed to act it would not be so serious, though it would be serious enough. But having acted, the repeal of this enforcement measure could be construed in no other way than the state's acquiescing and practically approving of the violation of our National Law and Constitution.

The position which a state as one of the several states in the Union assumes is that of a party to a compact, to an agreement. In consideration of the other states similarly acting, each state certainly morally agrees that the will of a regularly constituted majority shall become its will, and it shall see that the law and the constitution is enforced. For a state to repudiate the position it has taken among its sister states is for it to commit an act of nullification and what is worse, undermines respect for all law among its citizens.

The most patriotic act a man can do is to stand for that which he believes to be the particular genius of the nation of which he is a citizen. The particular genius of America is Liberty under law. A patriotic citizen will place this issue paramount. For him to repudiate it as it is proposed to do in New York is to do a most unpatriotic thing and goes far toward destroying the political fabric of the nation.

We hope that the Governor will see that law and order and not prohibition is the issue and that the remedy for those who oppose the Eighteenth Amendment or any other amendment is in repealing, modifying, rather than to disregard their Constitutional obligations by nullification.

TWO IMPORTANT INTERNATIONAL PEACE GESTURES

YESTERDAYS IN OHIO

1835—John M. Harlan, member of the Supreme Court of the U S, and for many years a conspicuous figure in Kentucky politics, born in Boyle county, Ky. Died in Washington, D. C., Oct. 14, 1911.

1866—After having crossed into Canada from Buffalo the Fenian army of invasion took possession of Fort Erie, an old work then unoccupied.

1868—James Buchanan, fiftieth president of the U. C., died at Wheatland, Pa Born at Cove Gap, Pa., April 23, 1791.

1873—Joseph Howe was appointed lieutenant-governor of Nova Scotia

1879—The Prince Imperial, son of Napoleon III, killed while fighting with the British in Zululand

1898—Thomas W Keene, celebrated Shakespearian actor, died in New York City Born there Oct 26, 1840

1891—Orient express raided by brigands near Constantinople, five passengers seized and held for ransom

1917—Workmen and soldiers seized Kronstadt, the fortress defending Petrograd, and repudiated the provisional government.

ONE YEAR AGO TODAY

Gen Li Yuan Hung became President of China.

Several lives lost in forest fires in Washington and Oregon.

TODAY'S BIRTHDAYS

Princess Yolanda of Italy, who recently became the bride of Count Calvi di Bergolo born in Rome, 22 years ago today.

Rev Joseph C Hartzell for 20 years Methodist missionary bishop for Africa, born at Moline, Ill., 81 years ago today.

Mme. Margaret Matzenauer celebrated operatic mezzo-soprano, born in Hungary 42 years ago today.

Rt Rev Patrick R Heffron Catholic bishop of Winona born in New York City, 60 years ago today.

Prof Leon G Cole the new chief of the animal husbandry division of the U S Department of Agriculture, born at Allegany, N Y., 46 years ago today.

ABE MARTIN

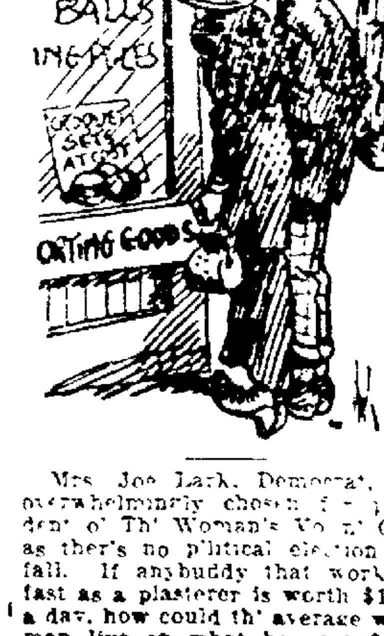

Mrs. Joe Lark, Democrat, wuz overwhelmingly chosen fer president o' Th' Woman's Voter's Club, as ther's no political election this fall. If anybuddy that works as fast as a plasterer is worth $10.50 a day, how could th' average workman live on what he earns?

TO-DAY

Centenary of the birth of Carolina Gilman Jervey, noted Southern writer of juvenile stories

One hundred years ago today Marshal Davoust one of the ablest and most faithful of Napoleon's followers.

Manitoba will vote today on a referendum asking for the establishment of government stores for the sale of liquor for beverage purposes.

First in a long series of medical gatherings to be held in Boston during the month of June will be the annual meeting of the American Neurological Association, which opens today.

The much-discussed war memorial for Leeds University, England, a piece of sculpture depicting Christ scoring the money lenders, is scheduled to be unveiled today by the Bishop of Ripon.

A call has been sent to all the Indians of the Six Nations throughout the American continent to meet today at the Onondaga reservation, New York, for a three-day conference on plans for covering the money which the Indians claim is still owing them by the United States government.

KOMICAL TELEGRAMS

By JIM ARMITAGE, Himself

When all is said and done, you've got to hand it to the automobile repair men.

That is, you've got to hand it to 'em If you ever have any repair work done.

The regular ones are not so tough but these birds with a back yard location and a sign "SERVICE" are the last word

They take your car apart and when it's all put together there's enough parts left to finish a Ford.

They ought to do pretty well, they experiment a lot Give a car the once over and they take so many liberties with it and you might just as well have a "Liberty" motor

Give some of 'em a crow bar and a monkey wrench, and they're "experienced mechanics"

Get stalled on a country road and call up to have your car hauled in. That ... you're reckless, and I are not given to profanity

Another thing they're very careful to watch is that your car has plenty of oil and grease. Only trouble is they put most of it on the upholstery of the front seat

They give you a talk about "Wrist pins and differentials and floating axles" and you act wise and pretend you know what they're talking about, but you don't and as a rule they don't either

Don't see how they get any rest around the first of the month, that's when they send out their bills.

Fellow ought to be able to start a bank after he's run a repair shop a couple of years, but they don't—guess they retire

They're a good deal like the Army of Occupation They got the Rhine.

And they look you right in the eye and say "I'll have it fixed in a couple of days" and down in their heart they know it'll take a week.

Drive in one of these places with a flivver and they give you a look of contempt. Some day I'm going to write Mister Ford about it.

When you're stalled on a country road and you phone in and the repair man drives up—say, honest don't he look like a million dollars?

I know a fellow who fixes up cars to be resold as "Good used cars" He's dishonest in other things too.

They charge a little for the few parts they use and the rest is for "time used". They certainly have a good time and lots of it.

Still when it's cold and the old boat won't start, bring 'em on they need the money and we're all set to go.

WHO'S WHO IN THE DAY'S NEWS

ALVA B. ADAMS

Colorado's a bit proud of the fact that at last it has a native son in the United States senate. Alva B. Adams is that man He was named recently by Gov. Sweet to fill the unexpired term of the late Senator D. Nicholson. He is the first Colorado born man to fill such a post.

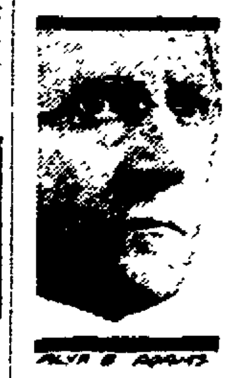
ALVA B ADAMS

Adams comes from a family of political famous men. His father was three times governor of his state and an uncle, Billy Adams, has been Democratic boss of Southern California for many years.

The new senator is known principally as a laywer but is a brilliant speaker and a great student Physically he is small—about five feet four inches tall

He was born at Del Norte, Col., Oct 29, 1875. Later his family moved to Alamosa Adams received his high school education in Pueblo and on his graduation from Yale returned to Pueblo to practice law. He is married and has four children, two boys and two girls

His new post is his first public office He is known as a progressive and says that world cooperation for peace cannot be achieved unless the U S joins the league of nations

IN THE DAY'S NEWS

Although Bishop Joseph C. Hartzell is 81 years old today he is planning to go back to Africa, where he spent twenty-one years as missionary bishop of the Methodist Episcopal church. During these twenty years, by his ability and service, the Bishop was one of the most conspicious and potential factors in the mental and moral transformation of the Dark Continent. He was reared on a farm in Illinois, received his academic training at Illinois Wesleyan University, and was graduated from the Garrett Biblical Institute in 1868. For a dozen years after his graduation he devoted himself to the founding and development of Methodist churches and colleges in the South and West In 1882 he became executive officer of the Freedman's Aid and Southern Education society. This position he continued to fill until 1896, when he was elected missionary bishop for Africa.

BANISH NERVOUSNESS

Wendell's Pills, Ambition Brand, for Run-Down Tired Out People

If you feel tired out, out of sorts, despondent, mentally or physically depressed, get a 60 cent box of Wendell's Pills, Ambition Brand, at C W Phillips today and take the first big step toward feeling better right away

If you work too hard, smoke too much or are nervous, Wendell's Pills, Ambition Brand, will make you feel better in three days or money back from C W Phillips on the first box purchased.

As a treatment for affections of the nervous system, constipation, loss of appetite, sleeplessness, or Nervous Indigestion, get a box of Wendell's Pills, Ambition Brand, today on the money back plan.—Adv.

TIMELY VIEWS ON WORLD TOPICS

"INTERNATIONAL BANKER" DOES NOT EXIST, SAYS OTTO KAHN

There is no such thing as an "international banker" in America, as the meaning of the term is generally understood, Otto H Kahn, noted financier, asserts emphatically

"He exists in the imagination," Kahn said recently, "but he does not exist in the flesh You might as well speak of the international farmer because the farmer sells a certain percentage of his crops to Europe, or of the international manufacturer because some of his products are exported to Europe and some American manufacturers maintain branch establishments or agents in Europe, or of the international merchant, because he imports goods from Europe.

"The banker maintains, and can maintain, international contact, and conduct international business only to the extent that American industry, commerce and agriculture are international

Real Market Is Here

"The American banker's market is the home market. His success is conditioned upon the capacity and willingness of the American investor to absorb the securities which he offers. His very existence depends on the confidence and cooperation of the public and his fellow bankers—and any banker whose activities would justly create the impression that he was actuated by cosmopolitan rather than by American interests would very soon lose that confidence and following

"The American banker's principal functions in relation to Europe are to provide the requisite banking facilities for export and import and for travelers

"That part of his functions which consist in financing loans of foreign governments or industries has hitherto been (with sporadic exceptions) of relatively inconsiderable proportions as compared to the vastness of the volume of his transactions in financing American industry, commerce, and enterprise.

Nothing to Blush About

"In saying this I do not mean to imply that there is anything that calls for apology in the floating of foreign loans in America and in the loaning of American funds to Europe provided that such loans are considered sound as to security and are made for legitimate constructive purposes

"It is both the duty and the advantage of a creditor nation, such as this country has become, to place part of its available funds in foreign countries "

The total amount of securities issued in this country and outstanding, of those European nations who were engaged in the late war, apart from war debts to the American government and temporary bank loans and similar trade accommodations, Kahn said, "is not four or five billion dollars, as has been stated in congress and is reasserted from time to time in certain organs of the press, but a great deal less than one billion "

POEMS THAT LIVE

Sweet friend, when thou and I are gone
Beyond earth's weary labor,
When small shall be our need of grace
For comrade or from neighbor
Past all the strife, the toil, the care,
And done with all the sighing,
What tender ruth shall we have gained,
Alas, by simply dying!

Then lips too chary for their praise
Will tell our merits over,
And eyes too swiftly our faults to see
Shall no defect discover.
Then hands that would not lift a stone
Where stones were thick to cumber
Our steep hill path, will scatter flowers
Above our pillowed slumber

Sweet friend, perchanse both thou and I,
Ere love is past forgiving,
Should take the earnest lesson home—
Be patient with the living
Today's repressed rebuke may save
Our blinding tears tomorrow;
Then patience' e'en when keenest edge
May whet a nameless sorrow.

'Tis easy to be gentle when
Death's silence shames our clamour,
And easy to discern the best
Through memory's mystic glamour,
But wise it were for thee and me,
Ere love is past forgiving,
To take the tender lesson home—
Be patient with the living.

—Margaret Sangster.

PESKY BED-BUGS

(Pesky Devils Quietus) P. D. Q. is the new chemical that puts the ever-lasting to the Pesky bedbugs, roaches, fleas, ants and cooties—impossible for the pesky devils to exist where P. D. Q. is used.

Recommendations of Hotels, Hospitals, Railroad Companies and other public institutions are a guarantee to the public that the safest, quickest and most economical way of ridding the pesky insects is by the use of P D Q., as this chemical kills the eggs as well as the live ones, and will not injure the clothing.

A 35c package makes a full quart, enough to kill a million bedbugs, roaches, fleas or cooties—and also contains a patent spout to get the eggs nests in the hard-to-get-at-places and saves juice. P. D. Q. can also be purchased in sealed bottles, double strength, liquid form.

Sold By Ebert Drug Store

R M. Summers

the Piano man.

Twenty years in Elyria, and not a dissatisfied customer that I know of.

Pianos, Player Pianos and Phonographs.

Free circulating library of player rolls

No Rent to Pay

436 1-2 Earl Court

Forty-five Years Ago

STRAWBERRIES WERE SO plentiful on the market that they were selling at three cents per quart.

THE WOOL MARKET WAS ACtive and dealers here were paying from 25c to 30c a pound according to grade.

THE CLERGY OF THE VILLAGE were criticised because none of them saw fit to attend Memorial day services although invited to do so.

MEMORIAL DAY WAS DULY observed with a fine parade participated in by Hart Guards in uniform and the Knights of Pythias At the cemetery the oration of the day was delivered by William N. Briggs.

AN EPIDEMIC OF BURGLARIES took place during the week There were eight in all and at the home of H E Mussey, West avenue, they secured three valuabl gold watches.

ED HIGGINS, ELYRIA SHOEmakr, was shot and killed at Olmsted, while committing a burglary.

PROFESSOR C. H CHURCHILL of Oberlin, gave a lecture on the principles of the telephone and phonograph, two new inventions that had startled the world.

TO SAVE MONEY

Phone 2376 for Samples and prices.

THE ELYRIA HARDWARE CO.

This Means You !

What Right Have You to Endanger Your Home By Driving a Car Without Public Liability Insurance Isn't It Worth $23 - $33 a Year to Avoid Legal Tangles ?

Phone 2686

S. J. GEORGE, TAYLOR & CO.

Lorain Co. Bank

Instant Service the Watchword

To 90 Per Cent of food eaters TIME is just as important as the food. We are always on Time

Little Joe's For Eats

Of Course

LEADER SHOE STORE

OVER THE TOP WITH A BANG!

Always to the point with the latest models in Satin, Suede, Patent, white and Pearl Elk. None Over $6.00

Barefoot Sandals, Patent, Smoked Elk, Pearl Elk. Sizes 2 1-2 to 7 .... $3.35

Our prices are less because we are up stairs. FOOTWEAR FOR THE WHOLE FAMILY

Leader Shoe Store

Corner of East Ave. and Broad St.—Up Stairs Climb a Step or Two and Save a Dollar or Two

SCANLON'S

FAMOUS TWO-TROUSER SUITS

$25.00 $30.00 $35.00

The Greatest Values Under the Sun

SPECIAL

WHITE FLANNEL TROUSERS

$7.50

Regular $10.00 values

My Small Overhead Tells the Story

THE GENUINE PALM BEACH SUITS with Two Trousers, sizes 33 to 48

$17.75

Last Nigh... Three Month... Memb...

VOL. 3. NO. ...

U.

OVER... NEW... WO...

TO BECOME... LEADER

Rep. Finis...

Election of Re... of Tennessee as... leader in the house... cy caused by th... Claude Kitchin, is... ital political circl... Rep. Garner of Te... rying out the du... luring Kitchin's... aspires to the s... said.

FIFTY PH... FANA... KILI...

MANILA, P. I. ... Moro fanatics, inc... er, Akbara, were... with the Philipp... on Bata Island. ... ports received her... Akbara had gat... lowing by announ... mortal and could... and bring down... stabulary sent t... movement were at... ago and a numbe... lowers slain. He... cording to the... here, led a new at...

THREE D... GRANTE... SATU...

Several divorces... Judge A. R. Webl... Irene Cook, wa... Edwin Cook, on t... treme cruelty. H... ceedings but the d... ed on her cross p... mony settlement... ties was approved... Mattie Martin, ... vorced from Henr... ground of extre... was restored to h... of Mattie Cooper... Hallie McCloud... ed from Sandy ... ground of extrer... was restored to h... of Hallie Smith a... 900 alimony

FINNEGAN RI...

The remains of... Finnegan arrived... Chicago last night... to the home of... parents, Mr and M... man, Fourth stree... ices will be hel... church Monday ... o'clock, with bu... cemetery

LIQUOR TRIAL

The trial of Jo... with violation of... was set for this ... court. He appeare... ney, Lawrence Jo... asked that the c... until next Tues... granted.

CLAIMS LABOR SITUATION BETTER

Babson Encouraged by Change in Attitude of Labor; Discourages Unnecessary Alarm

WELLESLEY HILLS, Mass, June 1.—Roger Babson today states that there is nothing for business men to fear in the present reported demands of labor.

"A few months ago I was disturbed at the attitude of labor—especially labor in the building trades," says Mr. Babson. "Wages had only been partly adjusted, following the abnormally high wages during the war, when the 'business boosters' turned the tide and prevented any further adjustments. This was unfortunate for all concerned. I say for 'all' because when the readjustment in wages stopped, the reduction in the cost of living also stopped. Wage workers gain nothing by simply getting more money in their pay envelopes when it is offset by higher living costs. They can gain permanently only by producing more goods. Wage workers are enjoying better living conditions today—not so much because of their labor unions—but because of improved machinery, better management and the reduced cost of manufacturing. What labor needs is a readjustment in the cost of living, in the terms of food, clothing and shelter. This can never be brought about by raising plasterers to ten dollars per day. The higher wages are in the building trades, the higher rents are, and no one—but the tax collector—gains anything thru the rise in wages. This has been the situation during the past few months.

"There is today, however, a change for the better in the attitude of labor," says Mr. Babson. "This has been very evident during the past two weeks. Labor leaders are now better posted in the fundamentals of economics than they used to be. The abler labor leaders see the dangers of getting into another inflation of wages and prices before the present area of business readjustment is completed. The wisest labor leaders see this and are putting on the brakes. They themselves are glad to see some of the proposed building programs suspended. Yes, the labor situation looks much better today than it has for many months. there should be no more radical advances in wages until the remaining 40 percent of the deflation is eliminated and until we are again in a permanent period of prosperity.

"This means that business men should make no further wage advances except to even up and equalize certain departments. Employers should quit competing with one another for wage workers. Employees should seek to produce more, in order to get more in food, clothing and shelter for their weekly wage. This was the attitude of all during 1921 and 1922; but during the first four months of this year, many employers and wage workers lost their heads. This is one reason for the recent temporary stock market slump. But both employers and wage workers have again come to their senses. At least labor conditions in most sections and most industries are better today than they have been during the past four months. In the meantime business is still holding up at 5 percent above normal as indicated in the Babsonchart and the man who is doing a legitimate business—without speculating in either stocks or commodities—has nothing to fear."

Anatolia has a woman member of the government as head of the department of public instruction.

AMERICAN GOLF STARS WIN IN ENGLAND

LYTHAM, Eng., June 1. Displaying a diversity of strokes which enabled him to come from behind in a sensational manner, Gene Sarazen, the American open champion this afternoon won his first foreign tournament when he captured the Northern Britain golf championship. Sarazen finished with a score of 290 for the 72 holes, completing the last eighteen holes in 73.

Walter Hagen of New York, British open title holder, finished in second place with a score of 292. Hagen, away badly in the early play, came through with a good 71 in the last 18 holes.

Joe Kirkwood, Australian champion, finished with an even 300, doing the last eighteen in 74. Jim Barnes, former American champion, in a tie with Jangle of South Africa at the end of 54 holes, turned in a 75 for the last 18 finishing with 302. Jangle took 77 for his last round which brought him behind Barnes with 304.

SPECIAL GRAND JURY TO PROBE STATE NEGLECT

COLUMBUS, June 1.—Attorney General Crabbe this afternoon announced that a special grand jury will be called in the Franklin county courts to investigate the charges recently made by state examiner John Bliss who alleged that many thousands of dollars worth of federal war materials, issued to the state highway department, had been both stolen and given away at the state highway garage, state fair grounds, here, during the past five years. Examiner Bliss also accused state officials connected with the operation of the garage with inefficiency and gross negligence.

ORGANIZED BUILDERS FLAY $16-DAY SCALE

CLEVELAND, June 1—Building and loan companies, banks and other corporations loaning money for building construction had before them today an appeal from the Building trade employers council asking their cooperation in an effort to stop the paying of "bonuses" to workmen engaged in construction work.

It was charged by William P. Carroll, executive manager of the council, that while the scale provided an hourly wage of $1.25 for plasterers, some contractors were paying $2 per hour, and that bricklayers, whose contract provides an hourly rate of $1.40 were receiving in some instances $1.75. Lathers, plumbers and carpenters were also receiving bonuses from "speculative" builders, it was charged.

Carroll said that the trades unions as well as employers were opposed to the practice.

Threaten Negro After Attack On Woman

PITTSBURGH, Pa., June 1.—Charles Harris, 52, negro, of Nashville, Tenn., barely escaped lynching on the outskirts of this city this morning after he had attacked Miss Agnes Hickey, 30, in her home on Beechwood Boulevard in the exclusive Squirrel Hill residence section. He was captured an hour after the attack and while a crowd of infuriated neighbors of the woman shouted "get a rope and lynch him," two police lieutenants and a squad of officers finally got the negro into a patrol wagon.

He is held in the Frankstown Avenue police station under heavy guard. His victim positively identified him. Several other women in the Squirrel Hill section have been attacked by a negro recently and the police are seeking to ascertain if Harris was responsible for these attacks.

DRY ACT REPEAL IS UP TO N. Y. GOVERNOR

ALBANY, N. Y., June 1.—With the eyes of the nation turned toward Albany today, Governor Alfred E. Smith is preparing to either sign or veto the Cuvillier bill to repeal the Mullan-Gage state prohibition enforcement law.

Indications are the governor will make up his mind—if he has not already done so—within the next few hours.

If the governor approves the bill it means New York State will be the first in the union to withdraw its support for the enforcement of the federal prohibition law. If the bill is vetoed, the situation, so far as the enforcement of prohibition by the state is concerned, will continue in its present status.

BULLETINS

WASHINGTON, June 1.—Representative Finis J. Garrett of Tennessee, will be the democratic leader of the next house of representatives, succeeding Representative Claude Kitchin, of North Carolina, according to a canvas of democratic opinion made by International News Service.

MANILA, June 1. — Governor General Leonard Wood announced today that he will not visit China

MARKETS

CLEVELAND PRODUCE

Butter, extra	41 1-2@43 1-2
Prints	42 1-2@44 1-2
Firsts	40 1-2@42 1-2
Packing	30@34
Eggs, fresh	29
Ohio firsts	26
Western firsts	24
Oleo nut	20
High grade animal oil	25@25 1-2
Lower grades	16@17
Poultry fowls	28@29
Roosters	15@18
Broilers	34@48
Strawberries, qt.	14@16
Cucumbers, hothouse, two doz. basket	2.50@2.75
Lettuce, home grown, lb.	20@25
Potatoes, old, sack of 150 pounds	1.50@2.00
New, per 100 lb. sack	4.50
Sweet potatoes, hamper	1.50@2.00
Tomatoes, Ashtabula fancy, lb.	35
Cabbage, new, lb.	4@5

STOCKS

NEW YORK, June 1.—Dull and irregular prive movements characterized the forenoon trading on the stock exchange today. Losses of about one point were registered throughout the list.

Pan American Petroleum was a strong exception, advancing two points to 76 1-2.

Gulf States Steel lost nearly two points to 83 3-4. Equipment stocks after displaying strength in the initial dealings, shared in the general heaviness, with Baldwin dropping to 129 1-4, ex-dividend, a loss of one point.

Studebaker fell over one point to 112 1-2. Railroad shares were neglected. Weakness development again in the shipping shares, Marine Preferred touching a new low at 29 3-8, a loss of one point.

NEW YORK, June 1.—Irregularity marked trading at the opening of the stock market today. Fractional declines were registered by the majority of stocks, excepting California Pete and Marland Oil, which rose 1 and 1 1-8 points to 117 and 46 1-2, respectively. U. S. Steel was off 3-8 to 97 3-8. Crucible up 1-4 at 72, Bethlehem Steel at 53 3-4, ex-dividend, off 1-4, and Baldwin at 131 1-4, ex-dividend, up one point. General Motors gained 1-8 at 15. Kelly Springfield lost 1-2 at 46, and Stewart-Warner was unchanged at 92 1-2.

Texas Company yielded 3-8 to 45 5-8. Sinclair at 30, was unchanged. Pan American Petroleum off 1-4 to 74 1-4, and Standard Oil of California at 53 1-2, off 1-2.

Railroad stocks were steady, New York Central advancing 3-8 to 98 7-8. Rock Island 1-8 to 29 5-8, and Atlantic Coast Line 1-8 to 116 3-8.

NEW YORK NOON PRICES

American Beet Sugar	39
American Can	99 3-4
American Locomotive	139 1-2
American Smelting	60 1-8
Anaconda	45 1-4
Atshison	100
Atlantic Gulf & W. I.	17
Baldwin Locomotive	128 1-2
Baltimore & Ohio	49 1-8
Bethlehem Steel Prfd.	51 5-8
Canadian Pacific	151
Central Leather	27
Chic., Mil. & St. Paul	21 1-2
Crucible Steel	71
General Electric	177
Inspiration Copper	32 1-2
Marine Preferred	29 1-2
Peoples' Gas	92
Republic Iron & Steel	49 3-4
Southern Pacific	88 1-4
Southern Railway	22 3-8
Studebaker	111 1-2
Texas Company	45 3-4
Union Pacific	134 1-8
U. S. Steel, common	96 5-8
Westinghouse	56
Willys-Overland	6 3-4

CLEVELAND LIVE STOCK

CATTLE—Receipts 100; market steady.

CALVES—Receipts 300; market steady. Top $13.00.

SHEEP AND LAMBS—Receipts 800; market steady. Top $14.00.

HOGS—Receipts 3000; market 10 to 15c higher.

Yorkers	$7.90
Mixed	7.85
Heavies	7.00
Mediums	7.85
Pigs	7.00
Roughs	5.75
Ruoghs	5.75
Stags	4.00

CHICAGO, June 1.—Grain prices moved in narrow limits at the opening today and changes were irregular. Wheat opened 1-4 to 3-8 off. Corn started unchanged. Oats was off 1-8.

Provisions dull. Opennig:

Wheat, July 113 1-2@7-8; Sept. 113@1-4; Dec. 114 1-2@5-8.

Corn, July 78 5-8@3-4; Sept. 76 1-2@58.

Oats, 41 1-8; Sept. 39.

OPENING LIBERTY BONDS

NEW YORK, June 1.—Opening liberty bonds: 3 1-2s 100.28; first 4 1-4s 98.15; second 4 1-4s 98.12; third 4 1-4s 98.25; fourth 4 1-4s 98.16; new 4 1-4s 99.22.

NEW YORK STOCKS—CLOSING PRICES

Ajax Rubber	11 3-8
Alaska Gold	9-8
Allis Chalmers	41 1-2
American Beet Sugar	38
American Agricultural	18 3-4
American Can	97 1-8
American Car & Foundry	170
American Cotton Oil	7 3-4
American H. & L.	8 3-4
American Linseed	24 1-8
American Locomotive	24 1-8
American Smelting	59
American Steel Foundry	36
American Sugar Refining	78 3-8
American Tel. & Tel.	123
American Woolen	89 1-2
Anaconda	44 1-8
Atchison	99 3-4
Atlantic Gulf & W. I.	17
Baldwin Locomotive	127 1-4
Baltimore & Ohio	48 1-2
Bethlehem Steel	51 5-8
Butte & Superior	20 1-2
California Petroleum	113 7-8
Canadian Pacific	150
Central Leather	27
Chesapeake & Ohio	84 1-8
Chicago & North Western	78 3-8
Chicago, Mil. & St. Paul	21
Chile Copper	25 1-2
Chino Copper	22
Colorado Fuel	31 3-4
Columbia Gs & Electric	103 1-2
Consolidated Gas	81 7-8
Corn Products	129
Crucible Steel	70
Cuba Cane Sugar	14 1-8
Delaware & Hudson	111 5-8
Erie	11 1-2
U. S. Food Products	14 1
Erie	11 1-2
Erie 1st Prfd.	18 1-4
General Electric	176
General Motors	14 5-8
Goodrich	29 5-8
Gt. Northern Pr.	70 1-2
Gt. Northern Ore.	28 5-8
Illinois Central	109 1-2
Inspiration Copper	32 1-8
Int. Nickel	13 7-8
Kennecott	36
Lehigh Valley	60 3-4
Marine	7 1-2
Marine Pr.	29 1-2
Miami Copper	26 1-4
Midvale Steel	26 3-4
National Enamel & Stamp.	64
N. Y. Air Brake	36
New York Central	97 3-8
N. Y., N. H. & Hartford	17
Norfolk & Western	107 1-2
Northern Pacific	71
Pure Oil	27 1-8
Pennsylvania	1-4
Peoples' Gas	91 1-2
Ray Consolidated	13
Railway Steel Springs	108
Raeding	73 1-4
Republic Iron & Steel	48 3-4
Southern Pacific	87 3-4
Southern Railway	22 7-8
Studebaker	111
Texas Co.	45 1-8
Tobacco Products	52 3-4
Union Pacific	133 3-8
U. S. Ind. Alcohol	54
U. S. Rubber	50

THE VERY LATEST WALKING COSTUME

The very latest walking costume is pictured here. It is a two-piece model of camel's hair material with tam to match and hails from Paris. Just the thing for vacation hikes.

WASHINGTON, June 1.—The government's investigation of alleged sugar profiteers will be extended to the sugar beet fields of the west, to Porto Rico and Hawaii, Thomas O. Marvin, chairman of the tariff commission announced this afternoon following a conference

THOUSANDS LEFT HOMELESS IN OKLAHOMA CITY FLOOD

Above, parts of residence district flooded, water reaching eaves of house at right. Below, victims removing groceries from flooded store.

Thousands of persons were left homeless and enormous property damage was done in the recent flood which inundated much of Oklahoma City, sweeping houses from their foundations and threatening the lives of the dwellers. These photos show how portions of the city looked after the flood.

Failure of dykes designed to prevent such floods to hold the high water made conditions worse. The water, when released by the breaking retaining walls, swept all before it.

COLUMBIA

By Mrs. J. H. Bartter
Phone 5 on 31

COLUMBIA, June 1.—Judge Webber of Elyria addressed a very large audience at the annual union Memorial service here. His message was exceptionally inspiring and uplifting. Singing for the occasion was good especially the male quartet which consists of E. E. Reisinger, C. W. Longbon, Lloyd Stranahan and Joe B. Akins. The music by the boys band was much appreciated as was the reading by Miss Eva Prindle. The children marched from the church to the cemetery, each carrying a red potted geranium to decorate each soldiers grave. Only three Civil war veterans were present which were Richard Purt, Mr. Dowler and Harrison Fitch.

The Columbia boys band played at Ridgeville Decoration day.

Mrs. Mary Sumner and son, Claremont, Mrs. James C. Longbon and two daughters visited the graves of relatives at the cemetery Sunday afternoon, also called on their relatives here.

Marian Hales spent Monday in Elyria.

Mrs. L. L. Myers has been entertaining her sister.

Mrs. Archie Brown has been greeting old friends.

Mr. and Mrs. Adam Berndson and children spent Sunday afternoon with her mother at Liverpool.

The public schools have closed. L. L. Myers will attend Oberlin summer school. Ed Rheinhart and family will go to Bellville and visit his parents, until Athens opens where he will enter for the coming year. Miss Van Bockern goes to her home in Tennessee and the other three teachers will spend the summer at their homes in Columbia.

Some of the out of town people to attend Memorial services were Mrs. S. Hollicher of Collinwood, L. E. Barber, B. B. Hathaway, and wife, Mr. and Mrs. Roy E. Osborne and Wm. Morse and family of Berea, Mrs. George French and son, Max; Mr. and Mrs. Miller Wilcox and son, Mrs. Jane Snell of Elyria, Mr. and Mrs. Harry Staddon and children Cleveland, Clyde Prindle, Toledo.

The little son of Charles Walkden is ill with the chicken pox at his grandparents home in Berea.

Mr. and Mrs. Melvin Healy were members of a motor pleasure party Decoration day going to Radnour and Tiffin, O.

Mrs. Cora Grills and three grand children of Cleveland are spending some time with her mother, Mrs. Belle Landin.

Frank Weise who is in the employ of the Serber Construction Co. of Canton is working with them in Medina, building a church, having completed the school building at Strongsville Center.

Hollis Wise is working in Cleveland.

Mrs. S. Hollicher of Collinwood spent Monday with Mrs. Sylvia Ives. Monday evening Mr. and Mrs. Ralph Ives and daughter of LaPorte visited her there. Mrs. R. Ives is the niece of Mrs. Hollicker.

The children's day services will be held at the Methodist church June 10th and the Baptist June 17th.

Phyllis Ann Bartter went to Berea Thursday to visit her aunt, Miss Edith A. Longbon for a few days.

Mrs. Hattie Stephens is suffering with blood poisoning in her arm.

The eighth grade commencement exercises will be held Friday evening June 1.

Miss Ruth Richardson of Akron spent the week end with her mother, Mrs. Musa Artz.

Mrs. Belle Hiser and daughter, Miss Mildred, two sons from Lorain, Mr. Marsh and Mr. and Mrs. Melvin Healy and Miss Hilda Martin and others went to Radnour, O., Wednesday.

Mrs. G. W. Brooks and Mrs. Walter Bracey received word that their cousin, Mrs. Mina Davis Billiard was dead at her home at Attica, Seneca Co., O.

In Roumania women may be nominated, but not elected, as members of the communal councils.

ATTENTION MOTHERS!

Kiddies Klothes Shoppe

Mrs. R. Samuelson, Prop. Masonic Bldg.

June is here with all its lovliness and to blend with this we have purchased handsome little frocks for the kiddies. Many mothers come into our shoppe with the intention of buying only one dress and just cannot resist the beautiful models and purchase two and three. Prices must be right or this would not occur.

Pongees, Linens, Organdies, Crepes, Voiles and Dotted Swiss 3.50, 8.50.

We invite your inspection.

Warm days mean light weight underwear and socks—We carry a large assortment of both.

Our array of shower and birthday gifts is very pleasing.

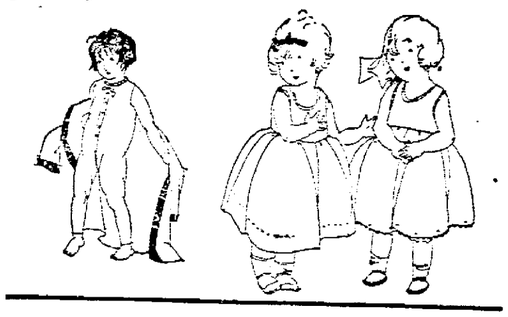

NOTICE TO BRIDES AND GRADUATES

Just at a time when one is searching for beautiful graduation and wedding gifts—comes this one-fourth off sale of merchandise. Having purchased the entire stock of a gift shoppe we are able to offer you this opportunity.

The merchandise includes combs for evening wear, beads, vanity cases, fountain pens, desk sets, trays, candle sticks, glassware.

Come in and visit us—You'll save money.

KIDDIES KLOTHES SHOPPE

Masonic Temple Bldg. Middle Avenue

THE APRON SHOPPE
353 WEST SECOND
HEMSTITCHING, HOUSE DRESSES, BUTTONS, PORCH DRESSES, APRONS, LAD AN' LASS PANTY WAISTS
WE CLOSE WEDNESDAYS AT NOON

IF YOU NEED MONEY
LET US FIGURE WITH YOU BEFORE YOU BUILD
Lorain County Mortgage & Title Co.
Room 22 Turner Block

Baldwin Refrigerators

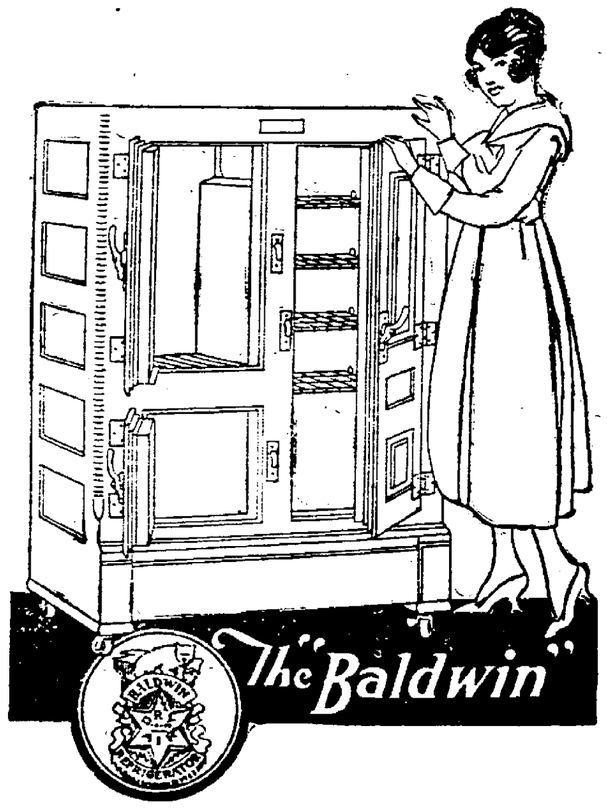

are made of oak and ash case. Double Walls, Dead air space. Two thicknesses heavy insulating paper. Galvanized steel, porcelain and white enamel lined. Revovable waste pipe and galvanized removable waste trap. Brass, nickel plated locks and hinges. Prices $21.50 to $85.00.

ALLEN & BROWN

LARGEST ASSORTMENT LOWEST PRICES

IT
OM TO
SATURDAY

GHT—Inside
he Overland-
y will open
at 112 West
first block
. The new
round space
s a modern

prietor and
rland-Knight
lay: "We ex-
y all of the
e Overlands
I represent.
a sales room
expect to do
ver at this
maintain our
foot of West
we have our
artment."
ayed in get-
uilding and
not finished.
uilding com-
n a very ap-
t as soon as
sh. However,
re with our

"We are go-
y in this par-
he 'Overland

eption given
d, the newest
d family has
the glowing
vement, ack-
d public to be
plete models
in motoring

Peed, general
Willys-Over-
d Bird will

unquestionably span a gap in the line of Overland motor cars, which is now universally recognized as being complete. This new model is one of the outstanding, finest examples of automobile construction that has yet been shown to the American motorist.

The Willys-Overland company sensed this long felt want and in bringing out this new offering, answered a clear, unmistakable call for just that comprehensive qualification in a car and the factory in anticipation of the big demand to follow when this model was placed on the market is utilizing every available factory resource to supply this demand.

EAST AMHERST

FRANK GRIFFIN

EAST AMHERST, June 1.—Mr. and Mrs. Ford Crosier, L. G. Watkins and Miss Emma Watkins called on Mr and Mrs. Peter Springer Sunday afternoon.

Mr. William Schubert spent Sunday with Mrs. Tillie Henson and family.

Mr. and Mrs. Cecil Logue and Miss Anna Bonnett spent Saturday evening in Amherst.

Mr. and Mrs. Z. Baxter and daughter Marion of Rockey River, spent Sunday with Mr. and Mrs. Elmer Baxter.

Miss Mattie Mitchel of Birmingham spent Sunday with Mr. and Mrs. John Wilhelm.

Mr. and Mrs. E. C. Schibley and son James, Miss Veta Schubert and Mr. and Mrs. J. E. Whiton visited at the home of Mr. and Mrs. Chas. Parker of Huningston Sunday.

Mr. and Mrs. C. P. Coon and family and Mrs. Denheart of Elyria, spent Friday evening with Mr. and Mrs. Joe Smith.

Mr. and Mrs. Peter Springer were in LaGrange last Monday evening.

Mr. and Mrs. Martin Tomas of Elyria, called at the home of Mrs. Tillie Henson.

Mr. and Mrs. M. H. Shinskey spent Sunday afternoon and evening with Mr. and Mrs. A. C. Erhart of Lorain.

Mr. and Mrs. Arthur Whiton called on Mr. and Mrs. Meade Petty of Henrietta Sunday afternoon.

Miss Leona Ward of Birmingham was the guest of Mr. and Mrs. John Wilhelm Sunday afternoon.

Mr. and Mrs. E. H. Brucker and family visited friends in South Amherst Sunday.

Miss Leona Becker of Vermilion, is spending a few days with Mr. and Mrs. Joe Smith.

Mr. and Mrs. J. E. Whiton attended the grange dance at Carlisle Thursday evening.

Mr. and Mrs. John Whilhelm spent Sunday evening with Mr. and Mrs. Cecil Togue.

Mrs. J. L. Whiton is spending several days with Mr. and Mrs. C. W. Whiton of Black River Township.

Mr. and Mrs. Martin Alheit and Mr. and Mrs. Chas. Hecock and daughter Hilda of Elyria spent Sunday afternoon in Vermilion at the home of Mr. and Mrs. Fred Hasenflue.

DENY KLAN ACTIVITY IN STRIKE OF MINERS

CLEVELAND, June 1.—"Neither the Ku Klux Klan, United Mine Workers or any other organization is above the law in West Virginia," declared Judge George W. McClintic in federal court today, in rendering to admit evidence sought to be introduced by the United Mine Workers that the system of privately paid 'mine guards' existed in West Virginia.

VAN SWERINGEN RAILROAD MERGER GIVEN SETBACK

WASHINGTON, June 1.—The proposed consolidation of a number of midwestern railroads by the Van Sweringen interests received a temporary setback today when Examiner Boles, of the interstate commerce commission rendered rejection of an application by the New York, Chicago and St. Louis Railroad for authority to issue $105,000,000 in consolidation securities. Boles held the securities would not be issued for a "lawful purpose" if used in consolidating railroads.

As assistant attorney-general of the United States, Mrs. Mabel Walker Willebrandt is paid a salary of $7,500 a year, the same as is received by the representative in congress.

That her husband objected to her rolling her stocking was the reason given by Mrs. Ruth La Rosa, young Indianapolis woman, for attempting suicide.

Uruguay permits women to become barristers, but not magistrates, jurors, or judges.

The Women's National Republican club of New York is to erect in the metropolis the largest political club-house for women in the world.

Miss Reba Hurn of Spokane, first woman to sit in the Washington State senate, has become a candidate for nomination to congress.

ful of Kellogg's Bran
s free you from toxic poisons!

ely responsible
that leads to
nless it is not
nently relieved.
is the basis of
ailments which
f people would
of this serious,
ndition, which

be fought to a
and cathartics,
to the delicate
stines and tem-
with nature's
food—Bran—
is as delicious

ronderful in its
BRAN. And,
f, ALL BRAN

is a necessity, for it is the "bulk" of Kellogg's Bran that sweeps and purifies, ridding the system of poisons and bringing conditions to normal. Eat Kellogg's Bran regularly—at least two tablespoonfuls daily; as much with each meal in chronic cases—and we guarantee that you will get relief permanently and naturally.

Kellogg's Bran is delicious. You do not have to learn to like it. Eat it as a cereal or sprinkle on or mix with hot or cold cereals. Or, cook it with hot cereals, allowing two tablespoonfuls for each person. Kellogg's makes wonderful muffins, griddle cakes, raisin, bread, macaroons, etc. Recipes on package.

Leading hotels, clubs and restaurants serve Kellogg's Bran in individual packages. All grocers.

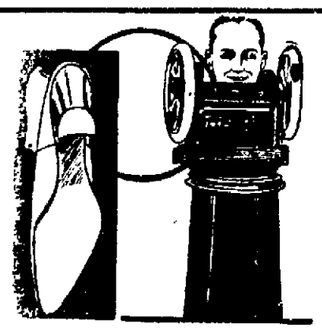

The Man Behind

the machine that sews and finishes your shoes is the man who saves you money. Think of all the new shoes you can buy with the dollars saved by this man who makes your comfortable old shoes go three times as far.

Ladies Half Soles ... $1.00
Gents' Half Soles ... $1.25
Rubber Heels 40c
Rubber Heels 50c

HATS CLEANED — STAR SHOE SHOP — SHOES SHINED
"ONE TRIAL IS ALL WE ASK"
109 COURT ST., ELYRIA, OHIO

man Dental
s the Lowest
r High Grade Dentistry
S
GUARANTEED

s are the same now as they were six years
onable for which dentistry can be done.
est grade material is used, the very best work-
work has a money-back guaranty. We spe-
fferent branches of dentistry.
TER TEETH, ALWAYS REMEMBER
DR. MILLMAN

Painless
ions
f our Con-
. we extract
painless.

$3 Crowns and Bridgework, Porcelain Crowns, Alveolar Teeth $3

Dental Plates $7.50 Up
R. S. MILLMAN
114 CHEAPSIDE
fice Lorain, O., 640 Broadway
HOURS—Daily 8 a. m. to 8 p. m.
SUNDAY From 10 a. m. to 2 p. m.

The Knox
Straw Hat

Wearer knows nothing of hot weather discomfort; for his hat rests lightly and comfortably on his head in addition to being the very latest word in straw hat style.

FREESE BROS.
547 BROAD ST.

Ice Dollar
s One Hundred
ents Worth of
Service

is all service. Every
ce of it more than pays
lf several times over. Be-
he actual melting of ice
ighly necessary part of
ration.

make up your mind, for this
to get every possible cent's
f value by keeping your refrig-
ell filled.

t our driver that you want him to
y insure your food against spoilage
to it that the ice never gets too low.

filled refrigerator is a wonderfully
protection against spoiled food and
sickness.

ALTON ICE CO.
PLANT, WINCKLES ST.
PHONE 2351

for Beautifying & Preserving

Good property is too expensive to let it get shabby through neglect. Painting costs much less than repairs, saying nothing of the personal pleasure and pride in having a well-painted home.

But use GOOD paint. It will go farther and last longer and cost least in the long run. Try

HANNA'S GREEN SEAL PAINT

It covers the most surface per gallon. It spreads easily and "stays put," without cracking, peeling or blistering. Formula is on every package.

Sold by

The Heldmyer
Hardware Co.

Presenting
The Big New
Overland
RED BIRD $750

America's First Low Priced English Type Car

Here is a new and brilliant American achievement in economical motoring—the big new Overland Red Bird.

A new delight to the eye! A new thrill to drive! A joy to ride in! A revelation in economy! Reflecting unmistakably the vast experience and resourcefulness of the great Willys-Overland organization.

A creation in rich, gleaming Mandalay Maroon, topped in khaki.

A larger, more powerful engine. A much longer wheelbase, a roomier body, and the fleet lines of a revenue cutter. Glistening nickeled radiator, head-lamp rims, windshield stanchions, scuff plates, door handles and back curtain frame. First quality Fisk cord tires. A windshield wiper, bumpers both front and rear—everything!

Examine the new Overland Red Bird in our show room.

See the Willys-Overland Advertisement in the Saturday Evening Post

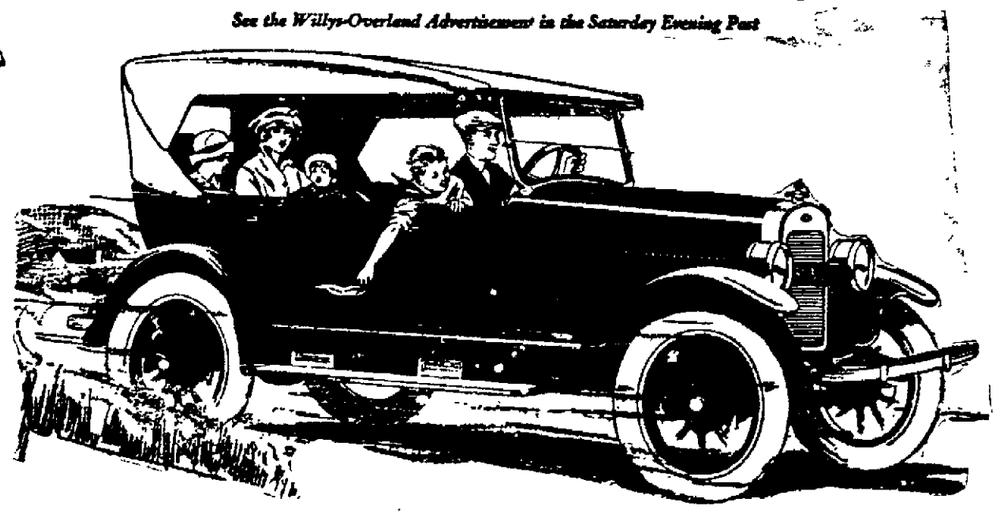

Other Overland Models:
Touring $525
Sedan 860
Coupe 795
Roadster 525
All prices f. o. b. Toledo

We reserve the right to change prices and specifications without notice.

THE OVERLAND-KNIGHT SALES CO.
Sales Room 112 West Ave. Service Station Foot of West Broad Street

DRIVE AN OVERLAND AND REALIZE THE DIFFERENCE

Announcement
TOMORROW
Public Opening of Our
New Sales Room
at Noon

Our new sales room at 112 West Ave, in first block south of Broad Street will be open to the public Saturday noon. We invite you to inspect the various models of Overland and Knight cars.

We call your special attention to the New Overland Red Bird which we will be featuring at this time.

— The —
Overland-Knight Sales Co.
Sales Room 112 West Ave. Service Station Foot of West Broad Street

A. D. STURGES TO BE BURIED AT MANSFIELD

OBERLIN, June 1—Arthur D Sturges died at his home 93 E Lorain St late Wednesday night, after several weeks serious illness The funeral service will be held from the home at 4 30 p m Friday and the interment will be held in Mansfield on Saturday

Mr. Sturges was born in Mansfield, Aug 17, 1847, and came of good old New England stock His forefathers were prominent in the Revolutionary war and in affairs following the establishment of the republic His father Edward Sturges was one of the pioneers in Mansfield and for years a sturdy and able citizen of that place

Mr. Sturges attended Michigan College and after completing his course there, he entered into the grain and cattle business in Kansas However, most of his life was spent in the wholesale oil business in New York On account of ill health, he retired from business many years ago and he and his family were residents here while his children were attending college.

His four children and his wife survive him They are Herbert, who was graduated here in 1903 and now a student of sociology in the University of Chicago, Dora Sturges Green of New York City, Richard Sturges, in the out-door advertising business in New York and Dr Gertrude Sturges, O C '08, who is with the Associated Out Patient Clinic of New York City.

During his lifetime, Mr Sturges was a very pious man and took an active part in religious movements He and his wife were enthusiastic singers and took part in choral work and lent their services on various occasions

After an absence of several years they returned to Oberlin two years ago and have been residing on E Lorain St

Mr Sturges was a broad minded man and believed in all movements which led to advanced thought and higher education. He had many friends here who are sorry to learn of his death

PHYSICIAN SUES ACTRESS-POLITICIAN FOR DIVORCE ON DESERTION CHARGES

Alexandra Carlisle.

Alexandra Carlisle, well-known Boston actress and an alternate delegate to the Republican national convention in 1920, is being sued for divorce. Her husband, Dr. Albert Pfeffer of the Massachusetts department of health, charges that she deserted him. She denies her husband's charges.

55 GRADUATE FROM OBERLIN HIGH JUNE 8

OBERLIN, June 1—Pres J T Henderson of the Oberlin Business College, will address the graduates of the Oberlin High school at the commencement exercises, which will be held in the First Church building, Friday evening, June 8

Fifty-five will receive diplomas as follows Martha J Adams Mary C Cairns Louise K Barnes Young Soon Choo Mae K Bedford Myron Coultrip William J Bennett William H Daniels Mildred R Betts, H Grace Edwards Sarah F Bosworth, Madeline Fitzgerald Norman L Forman Harrie A G Ward A McCroskey Edward L Goerner, Dudley S Mackenzie Conner N Gunn Ronald F MacLennan John M C Hannah Gordon C May David H Hendenburk Eleanor E Maver Jane Howard Opal E Mitcheison Gertrude M Hughes, Horace I Olds, Lois A Peabody Dorothy M Jeffrey, Merrill K Percival, Eletha J Prosser, Mary L Johnston Albert A Roden Carl J Kreuger Leland J Rowe Lillian M Launderdale, Robert M Scott, Lillian Lew, Mary K Seale, Beulah M Lounsbrough Fred J Solomon Lucile A Loveland Janet Swift Linny M F Thomas Roberta W Thomas Ruth L Tillotson Eleanor E Van Ausdale, Margaret M Ward, Harvey C Webster Marian C Wetzel, Harry D Williams, Ruth Williams, Madge E Worcester Joel W Schwartz Lois E Shaw

FOUR OBERLIN MATRONS HAVE CLOSE ESCAPE

OBERLIN, June 1—Mrs Pyle Mrs Locke, Mrs Haggerty and Mrs Launderdale matrons of college dormitories were shaken up considerably when a car belonging to the Broadwell Co in which they were riding turned over on its side on the hill at Mill Hollow The car was righted and the party was driven home

WIN SCHOLARSHIP FOR CONSERVATORY

OBERLIN, June 1—Scholarships for a year's tuition in the Conservatory was won in Oberlin's annual violin contest among public school students by Fred Tarall and Grace Beckett and Marjorie Beard tide among the girls

HEALTH COMMISSIONER RESIGNS COUNTY POST

OBERLIN, June 1—Dr R L De Saussure acting health commissioner for the district in which Oberlin is left for New York City He has accepted a position with the American Canu Welfare associa tion

WIN ESSAY PRIZES

OBERLIN, June 1—The contests held under the auspices of the W C T U were won by Winifred Dale and Ross Paxton the question of the sale of beer and wine being [illegible]

Parson and John Prosser concerning the advantage of the non-smoker against the smoker

PREPARE FOR EXERCISES

OBERLIN June 1—Persons desiring roomers over commencement week are to see Prof A S Root at the college library

OBERLIN PERSONALS

OBERLIN June 1 — Oberlin raised $22 85 in subscriptions to the Overseas Graves Endowment Fund

At the second auction of the Old High school the bids were so low, they were rejected

Property owners in Henrietta, Russia Pittsfield and Oberlin have from June 1st to 20th to pay taxes Time will not be extended

Mrs Esther Ward Brown and husband of Knoxville Tenn, are at the Faculty Club Mrs Brown, who graduated in 99 was connected with the English department of the college for a number of years

Miss Bertha Angle a teacher in East Cleveland public schools formerly of Oberlin announces her engagement to Charles Snyder of Cleveland also a former Oberlin resident

Miss M E Case left Oberlin Thursday to meet Mr and Mrs Swain of Philadelphia formerly of Oberlin and from there they will go to New York City and embark for England

Mr and Mrs C F Maver have bought the Jewett place on South Professor St and will take possession about Aug 22nd. Prof. and Mrs Jewett and family leave this fall for Hawaii

Dr and Mrs S B Dudley and family of Caldwell Idaho, and Mrs Mabel Kinney Hall of Twin Bridges Mont, are on their way to Oberlin, to attend the 30th annual reunion of their class

Prof and Mrs Ian Hannah of Elm St, will spend the summer in England Mr and Mrs Berthoff of Toledo, will occupy their house during their absence

Prof Stetson is spending a few days in Oberlin

At Hurley Hospital Flint, Mich, a daughter was born to Mr and Mrs W R Forsythe, May 28th

Rev and Mrs C W Riggs, who spent the winter at Demorest, Ga, have returned to Oberlin

A R Kimpton was called to Newark, to attend the funeral of a sister

The United church will make a paper collection Tuesday, June 5th

Mr and Mrs O G Sheppard have returned from Alliance where they were guests at a house party

Mrs Lida Steele of Fortney is a guest at the home of F H Dart, E College St

Cause of Piles

Dr Leonhardt found the cause of Piles to be internal That's why salves and operations fail to give lasting relief His harmless prescription HEM-ROID, removes the cause. Money back if it fails C W [illegible] —Adv

THEATRES

GRAND—"Her Mad Bargain" is based on the experiences of a society girl who is suddenly reduced to poverty She does not know how to work, and how she manages the problem, the episodes of her adventurous career, and the pretty little romance in which she becomes involved are all put together in a picture that is sure to please the average picture goer Anita Stewart has the leading role

AMERICAN— The engagement of Harold Lloyd in "Safety Last" closes Saturday It has been a most successful one, and has been witnessed by hundrdes of people It is without doubt the best picture Lloyd has yet been seen in and that is saying a good deal You will have to hurry if you have not seen it

DREAMLAND—Franklyn Farnum in "Gold Grabbers" This picture was made in the Garden of the Gods in Colorado, one of nature's great beauty spots It is a picture that any one will like, and those who like the wildest kind of a story will be pleased, for it is full of action Al Hart and "Shorty" Hamilton with Peggy O'Day support the star

COLONIAL—"Jazzmania," featuring Mae Murray There will be a week of Jazz and the program is an elaborate one There are wonderful costumes, and as fine a cast of actors and actresses as the Metro people could produce Also a new comedy

C. M. ACKERMAN
Doctor of Optometry
Elyria Savings Bank Bldg.
Phone 3127 Glasses Prescribed

Going to Cleveland?

We are always glad to serve you. Our Busses are Comfortable and Safe. Each machine is thoroughly overhauled once each week. Enjoy the beautiful country scenery and obtain your share of the fresh country air.

RIDE IN A RED ★ BUS

AMERICAN
NOW SHOWING
HAROLD LLOYD
—IN—
Safety Last

Stock Reducing Sale

Men's Athletic Union Suits, special 49c
Men's $1.50 and $2.00 Caps, special Saturday 69c
Men's $2.50 Work Pants in dark colors. Special $1.49
Men's Work Shoes, regular $2.98. Special ..$1.89
Men's Work Shirts. Regular 69c values. Special 49c
Men's Belts, with Silver Buckles. Regular 50c value. Special 15c
Men's Work Sox. Special 9c
Men's Good Blue Overalls. Regular $1.29. Special 98c

THE ROYAL CLOTHING STORE
593 W. Broad Street Elyria, Ohio

JAZZ WEEK IT STARTS SUNDAY JAZZ WEEK
COLONIAL THEATRE
Four Days Only, Sun., Mon., Tues., Wed.—Atta Boy
Colonial Theatre's Big Jazz Band will entertain you. Jazzie Vaudeville, Three Dancers who will Dance Jazz Into The Hearts of All.

LOOK!
By Special Arrangment "Maxine Dunham" in Her Latest New York "JAZZ" DANCE

A new note on the scale of the Screen
Robert Z. Leonard presents
MAE MURRAY in Jazzmania

By Edmund Goulding
A Tiffany Production
M. H. Hoffman, General Manager

LOOK: Added Attractions, "Billie Baird" in Her Oriental Specialty. "Gladys Prosser" in Her Latest Toe Dancing in Jazz Land.
COMEDY—THE SPIRIT OF "23." It's Just Fun, Laughter and Jazz. New, Different and the Biggest Show of the season. Adults 30 Cents; Children 10 Cents. Matinee and Evening. Just Four Big Days.
SATURDAY, JUNE 2—"The Front Page Story." The Greatest Newspaper Story Ever Shown in Pictures.

ALL THE TIME
Worthwhile Candy
Absolutely the purest and most delicious candies that man has yet produced so all the time they are worth while candies. Candy seems to be an acceptable summer joy. Is your summer complete? Buy a box of candy today.
Temple Drug Store
Oliver J. Burns Masonic Temple

Spring Flower Sale
Owing to the cold dark weather of this spring, thousands of our plants did not bloom in time for Decoration Day selling

Rather than carry them over until next year or lose altogether on them we are offering them at prices which will surely appeal to the flower lover.

Small size Geraniums 10c each 3 for 25c
Large Geraniums in bud 20c each 6 for $1.00
Salvias, Verbenias, Snap Dragons, Sweet Elysiums, Dusty Miller and Colias, per pot 4c
Vincas, the small porch box vine 10c pot, 3 for 25c

24-HOUR SERVICE
It will more than pay those who have no machines to take the Eastern Heights Bus. It stops at our door every half hour.
JOHN J. RESAR
318 East Broad St. Phone 3112
We Deliver Any Place

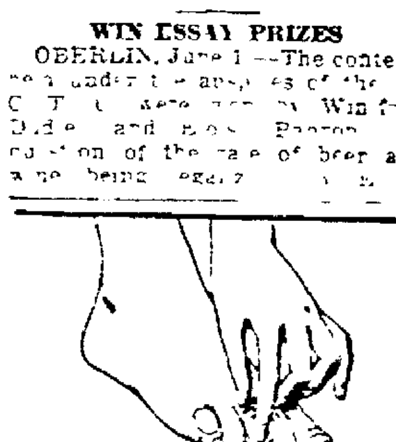
Safe instant relief from CORNS
Dr Scholl's Zino-pads
Made in the laboratories of The Scholl Mfg Co., makers of Dr. Scholl's Foot Comfort Appliances, Arch Supports, etc.
Put one on—the pain is gone!

GRAND THEATRE
THE PRIDE OF ELYRIA H. J. GEORGOPLS, Mgr.
The Largest and Most Up-to-Date Photo-Play Theatre Between Cleveland and Toledo. To Aid in Safeguarding Public Health, a SCIENTIFIC AIR PURIFIER Has Been Added to The Grand Theatre Equipment.
TOMORROW ONLY
What is one year of a girl's life WORTH?
For one year of the happiness she had never known, an artist gave a model $50,000 binding her in an agreement that marks this as the most unusual drama story of the season

LOUIS B. MAYER Presents the Inimitable Star
ANITA STEWART
—IN—
"HER MAD BARGAIN"
MATINEE, 20c-10c—EVENING, 25c-10c
Also Plumcenter Comedy—DAN MASON IN "POP TUTTLE DETEKATIVE"
LAST TIME TODAY—"LORNA DOONE"
SUNDAY—"RUSTLE OF SILK"

Only a Few More Days Left For This Big Money Saving Event.
Levin's Mid-Season Sale
Our entire stock of New Spring Merchandise is now on sale at reduced prices. A chance to save 1-5 to 1-3 on high grade suits, shirts, straw hats, underwear, hosiery. Our prices are our big ad.

$1.00 UNION SUITS
Men's fine nainsook pin check athletic Union Suits at Levin's Mid-Season Sale 49c

$2.00 SHIRTS
"Lion" Brand Dress Shirts with collar to match and plain Latest patterns, fast colors, neat checks and stripes At Levin's $1.35

STRAW HATS
In the newest style shapes—the new browns and tans Also plain white Real $4 00 hats at Levin's $2.65

$25.00 MEN'S SUITS
An honest-to-goodness $25 00 suit for $18 45 You can't afford to miss this chance Snappy up-to-date styles Wool fabrics, well tailored, at Levin's Mid-Season Sale $18.45

$35.00 MEN'S SUITS
There are no finer clothes than these wonderful suits we are now selling at $24 65 The style, the material the workmanship are the best—jazz models, sport models, Norfolks and plain conservative. All $35 00 Suits at Levin's $24.65

$2 50 Spring Caps Your choice of any cap in the store during this sale $1.55

$2 00 Work Pants Cottonade and Khaki work pants at Levin's $1 49

20c sox dress sox, all colors at Levin's 9c
LEVIN'S
586 West Broad Street Next to American Theatre
75c Knit Ties at Levin's Sale 37c

FRIDAY, JUNE

DAN FINNIGAN, FO[rmer] ELYRIAN, TO BE [buried] IN AMHERST C[...]

AMHERST, June 1—[...]negan received word [of] the death of his brothe[r ...]negan, age 40, at the [...]tal, Chicago His dea[th ...] to intestinal trouble [...] will be brought here f[...]

The deceased has a [...] relatives in Elyria, bein[g ...] of Mrs Corbet Southam [...] oand is a member of th[e ...]lice force

PRINT THIS [...]
Joint-E[ase]
Says Drug[...]
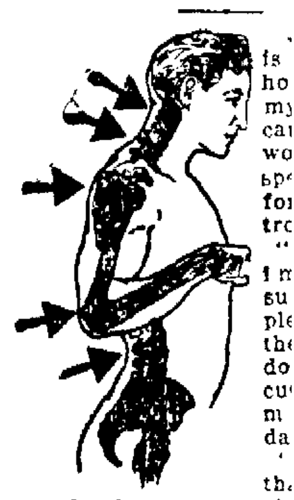
[...] out lumbago over nig[ht ...] assert that for chest co[...] throat it has no equal, [...] insist that there is n[...] ever tried that is so [...] neuralgia neutritis and [...] colds and nasal catarr[h]

Answering the above [...] the makers of Joint-E[ase ...] that what this thriving [...] druggist says is true, [...] maintain that Joint-Eas[e ...] ed for stiff inflamed, p[...] len joints whether in [...] hip elbow, shoulder, [...] spine

You'll like to use sta[inless Joint-] Ease for with just o[...] rubbing, it soaks in [...] flesh direct to the ailin[g ...] ligaments—that's why [...] —for when Joint-Ease [...] agony gets out—And [...] waste of time all swelli[ng ...] gestion disappears Ph[...] Store can supply you—[...]

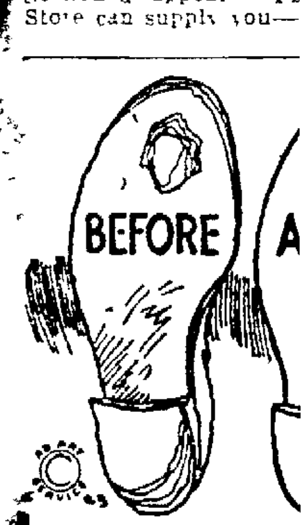
SAVE YOUR SHOES BY CHANGING THEM DAIL[Y]

It is economy and [...] to change shoes eve[...] perspiration then [...] have a chance to eat [...] footwear

Dig up those old s[...] have cast aside and [...] them up—they'll be [...] as new and give you [...] to let those you are [...] now a chance to res[t ...]
WE ALSO CARR[Y ...] SHOES FOR ME[N ...] FACTORY PRI[CES]
ECONO[MY] SHOE SH[OP]
53 East Avenue—[...] Post Office—PHON[E ...]

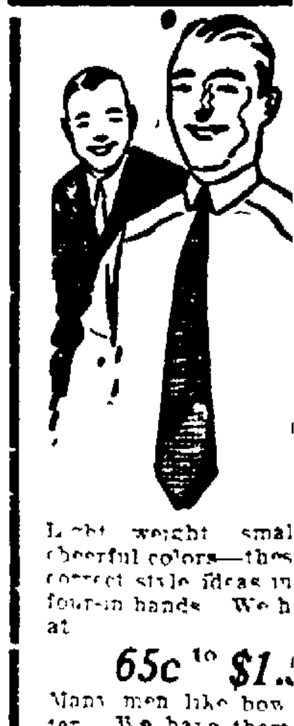
Light weight smal[...] cheerful colors—thes[...] correct style ideas in [...] four-in hands We h[ave ...] at
65c to $1.[...]
Many men like bow [...] ter We have them [...] too at
And some men like t[...] able kinds best—p[...] those here at 25c
W. J. Fare[...]
Tailor & Men's [...] "The Store That S[...]" 349 Broad S[t]

RMER
BURIED
EMETERY

-H. A. Fin-
osterday of
r. Dan Fin-
fercy hospi-
th was due
His remains
or burial.
number of
g a brother
whose hus-
e Elyria po-

ABOUT
ase
gist

Joint - Ease
selling like
t cakes in
store be-
use it is a
nderful and
eedy remedy
all joint
ubles
But why not
press on
ffering peo-
some of
things that
zens of my
stomers tell
e almost
ily
Some say
at it knocks
ht—Others
lds and sore
while many
othing they
efficient for
l even head
h."
letter, we,
Case, know
New Jersey
but we still
se is prepar-
ainful, swol-
ankle, knee,
fingers or
nless Joint-
ne minute's
hrough the
g bones and
it succeeds
gets in joint
without any
ng and con-
illips Drug
Advt.

FTER

Y
comfort
ry day—
loes not
up your
hoes you
let us fix
as good
a chance
wearing
t.
Y NEW
N AT
CES
MY
OP
Opposite
E 2104

l Knits.
e are the
summer
ave them
50
ties bet-
50c
he wash-
lenty of
to 75c
well
Vear
atisfies"

SENIOR CLASS PROGRAM WILL BE GIVEN ON MONDAY EVENING

AMHERST, June 1. -Members of the senior class will give a program at the town hall Monday evening at which time friends and relatives of the class will be present. Nearly 600 invitations have been sent out.

This program will take the place of the Friday chapel service. The program is as follows.

Processional.
Class History—Bearle Plato.
Vocal Solo—Margaret Newberry.
Class Will—Walter Leinhos.
Class Prophecy—Nellie Mathes.
Piano Solo—Agnes Lahiff.
Presentation of class gift to the high school—Doris Merthe, Pres.
Acception—Junior Class.
Play entitled, "Spreading the News."

CHARLES SCHULTZ, WIFE OBSERVE ANNIVERSARY

AMHERST, June 1—Mr. and Mrs Chas Schultz of Jackson street, entertained last evening in honor of their 33rd wedding anniversary at their home. The guests enjoyed a delicious 6 o'clock dinner in three courses prepared for the occasion. Music and a social time was enjoyed. During the course of the evening a basket of flowers was presented the couple by the children. Those who attended were, Mr. and Mrs. Henry Schultz and daughter Esther of Elyria, Mr and Mrs. Emery Redman and Mr. and Mrs. Peter Beckner and children Alton and Majorie. Mayme Hefner, a friend of the family, from Sandusky, and Mr. and Mrs Walter Schultz.

PETER MOI, MIDDLE RIDGE FARMER, DIES

AMHERST, June 1—Peter Moi, age 64 years, passed away at the Wilford farm, Middle Ridge, yesterday afternoon at 3 o'clock. Death was due to paralysis.

The funeral services will be held on Saturday morning from the St. Joseph's Catholic church, Rev. Fr. Eischen officiating.

CONSERVATORY PUPILS ASSIST ON PROGRAM

AMHERST, June 1—On Tuesday night, June 5, the choir of the St. Peter's Evangelical church will present a program, assisted by Ed Crowle on the pipe organ, and several Oberlin conservatory students. The program has been arrnaged as follows:

Processional—Choir.
Andante—E. C. Crowle.
God So Loved the World—Choir.
Air on G string and Madoigal
"Where'er You Walk"—Miss Winchester.
"Lotus Blume"—Mr. Ward.
Good Bye.
"Tocatta and Fugue" — Mr. Crowle.
"Londonderry Air" and Adajio Non Troppo—Miss Winchester.
The Lord is My Strength—Choir.
Triumphal Marcsh—Mr. Crowle.

QUARRY WORKERS SUSTAINS BAD SCALP LACERATION

AMHERST, June 1.—Sam Sarin was struck on the hea at thd quarry yesterday when part of a drill fell off the ledge of the quarry hole and struck him causing a scalp wound of several inches, also several bruises on the face. Dr. Powers is in charge of the case.

OPEN SAFETY PIN IS SWALLOWED BY LITTLE GIRL NEAR HENRIETTA

AMHERST, June 1.—The two-year-old daughter of Mr. and Mrs. Don Watson, Henrietta, swallowed a good-sized safety pin yesterday. The pin was open and Dr. H. W. Powers was called and very successfully removed the pin without much irritation to the throat

ENTERTAIN SOCIETY

AMHERST, June 1—Mrs. E. H. Nicholl and Mrs Chas. Miller entertained the Ladies society at the Congregational church parlors yesterday afternoon. A very large number attended. The usual needlework was carried on and a delicious lunch was served.

MRS. HEIDRICK HOSTESS

AMHERST, June 1—The St. Ann's society was entertained by Mrs. J. C. Heidrick at her home yesterday afternoon. A large number was present. Needlework and social chat was enjoyed. Refreshments were served

AMHERST PERSONALS

AMHERST, June 1—Dr. and Mrs W. A. Purcell and family spent Wednesday in Cleveland

Maurice Strohmier was a Lorain visitor Wednesday evening

H. A. Finnegan returned from Chicago where he was called on account of the serious illness of his brother Dan.

Mrs Flora Strahl has returned home after spending several weeks in Oberlin

Mr and Mrs. Newton Holzhauer spent Wednesday in Elyria

Mrs Albert Nietzke was taken to the local hospital in Baker's ambulance last night for an operation today.

O. H. Baker was in Lorain last

To Stop Falling Hair

You can easily clean your head of dandruff, prevent the hair falling out and beautify it, if you use Parisian sage says C. W. Phillips, who guarantees it.—Advt.

COUNTRY'S EGGS "CORNERED" BY FIVE MEN, HE CHARGES

Aaron Sapiro.

That five men in Chicago control the egg market of the entire United States is the charge made by Aaron Sapiro, San Francisco attorney and market expert. Sapiro made the accusation at the National egg marketing conference held in Chicago recently under the auspices of the American farm bureau.

evening where he attended the circus.

Mayme Hepner of Sandusky, is visiting for several days with friends here.

Lucy Smith returned to her duties as nurse in the Cleveland Maternity hospital after a month's visit with Mr. and Mrs. O. H. Baker

O. H Baker was a Cleveland business visitor yesterday.

Mrs. Gertrude Grossman of Cleveland, spent yesterday with Mr. and Mrs. Clayton Young.

George Gerlach was admitted to the local hospital yesterday.

Hugh Gawn was a Lorain visitor last evening.

W. Bunting returned from Detroit last evening.

The Parent-Teachers' association will meet at the high school Tuesday afternoon.

Mrs. Metta Norton and Mr. and Mrs John Egland and son Max spent Wednesday in Berlin Heights.

Hugh Norton and son, Hugh, Jr, and daughter Masie, and Mrs Lura Burr, of Chicago, Mrs. Chas. Lathrope and son Lovell and daughter Wilhelmina of Durand, Mich., were the guests of Mrs Metta Norton and Mr. and Mrs John Egland yesterday

HOW AN ADMIRAL LOOKS IN CLOTHES OF A LANDLUBBER

Admiral Hugh Rodman, snapped leaving White House.

Carrying out new orders U. S admirals now wear civvies while on shore, donning their navy uniforms only when ordered to sea. Admiral Hugh Rodman is shown above in his street clothes after chat with President Harding.

Rheuma for Uric Acid

Rheuma, a physician's prescription for rheumatism, acts on the kidneys and forces the uric acid from swollen joints and muscles. A few days' use will convince the most sceptical. We guarantee it. C. W. Phillips—Adv.

On a Higher Plane

Combined materials of the finest quality—selected felts and Trinidad Lake Asphalt Cement are responsible for the unusual wearing qualities of

Genasco

Sealbac Shingles

Come and let us demonstrate the qualities of Sealbac Shingles that place them on a far higher plane than just ordinary roofing.

Lee Whitney & Co.
Broad Street

Mellotone

For that Bedroom Of Yours

If ever there was a wall finish that just suited a bedroom, it is Mellotone.

We can't exactly tell you why. But when you see its charming velvety-like finish, and the exceptionally pleasing array of colors it comes in, you'll know better than if we took all this page to tell you about it.

That's why we are suggesting that you drop in our store and see for yourself.

The Elyria Hardware Co.

"Save the surface and you save all"
Lowe Brothers Paints - Varnishes

STRAWS

To Fit Your Finances

You look to us to fit your face—you want the style and shape best suited to you—but you also want it to fit your pocket-book too—so how's this—

$1.50 STEADILY UP TO $7.50

ALTMAN & ACKERMAN

Store Open All Day Wednesdays During June

C. H. Merthe & Co
Elyria's Leading Department Store
"On the corner"

Store Closed All Day Wednesdays During July & Aug.

The following shopping notes will be of interest to our many patrons. They constitute only new high-grade merchandise with the lowest prices consistent with quality.

Handsome Linen Frocks for Women **$12.50**
"Queen Make," which is recommended enough for these dresses. These come in the following colors: leather, copen, reseda and helio, hand made throughout. You will want one of these at this low price.

Misses' and Juniors' Dresses .... **$3.95 to $15.00**
Voiles, Linens, Seco silks and dotted Swisses, in every wanted color, beautifully made and trimmed, sizes 8 to 20.

UNDERWEAR
"Lady Sealpax" Dainty Athletic Underwear for women, made in fine quality batiste and pajama check muslin, bodice top, plain or hemstitched, regular and extra sizes
$1.25, $1.35 and $1.50

UNION SUITS
Forest Mills Union Suits, made of very fine mercerized yarn, band top, cuff knee, band top, bodice cuff knee, white or flesh, all sizes **$2.00**

CHILDREN'S SOCKS
Children's Socks in three quarter lengths, made of mercerized lisle in English ribbed effect with novelty weave roll cuff, in attractive heather mixtures, black, tan, blue, white and cordovan pr.
29c, 50c and 75c

CHILDREN'S SOCKS
Children's Mercerized Lisle Socks with roll cuff tops, exceptional values and a splendid assortment of colors
25c, 35c, 50c

Women's Bathing Suits reasonably priced at .... **$3.95 to $12.50**
This brand new selection is truly wonderful, fine wool suits in all sizes in such colors as navy, leather, emerald, dark brown and copen, trimmed in handsome contrasting colors.

"Jiffion" House Dresses **$4.95**
The garments are of fine quality imported gingham in beautiful checks, are absolutely fast color, white voile collars and cuffs, each $4.95.

HOUSE APRONS
Percale House Aprons **$1.50**
In pink, blue, yellow and green checks in a very fine quality, regular and extra sizes.

BOYS' PLAY SUITS
"Bread Winner" Boys' Play Suits **$1.25**
Khaki Duck play suits, sizes 3 to 8 years, all in one piece, pocket on blouse, red belt trim, also red pocket and sleeve trim.

GINGHAM ROMPER SUITS
$1.25 to $2.50
These romper suits for the little folks are the cutest things you ever saw, neat checks and plain colors, beautifully trimmed.

TRIMMED HATS
Trimmed Hats—one lot consisting of colors, brown, navy, green and grey also a few black, values $6 to $10
Saturday, each **$2.95**

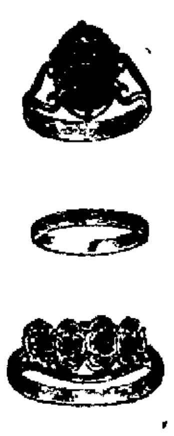

19c RING SALE SATURDAY

1440 Fine Finger Rings for Women and children will be placed on sale on a large counter in the rear of our first floor Saturday. In this assortment are signet, band and many stone settings, they are strictly first class in every particular and positively guaranteed by the manufacturer. Values regularly to $1.00 take your pick for, each **19c**

PARASOLS
Parasols for the little tots, plain centers, fancy borders, daintily trimmed with tiny ruffles, cord and ring handles .... **50c to $1.50**

COLLAR AND CUFF SETS
Collar and cuff sets, linen, swiss, organdy and pongee, white and colored embroidery, set **50c**

BELTS
Belts, black, white, paisley and fancy patent leathers **25c to $1.50**

BEDSPREADS
Stamped Beadspreads for the June bride, complete with fringe and floss .... **$6.50 and $7.50**

CHOCOLATE SETS
Chocolate set, beautifully hand painted in a dainty design, set **$30**

GRASS BASKETS
Sweet Grass Baskets, in a large assortment of plain and fancy weaves .... **75c to $3.50**

STAMPED PILLOW CASES
tSamped pillow cases of excellent quality material, very pretty designs .... **$1.35 to $1.50**

CORSETS
American Lady Corsets and girdles in all the newest models in brocades and plain coutil sizes 20 to 28 .... **$2 to $5**

DRESS LINENS
Dress Linens, noncrushable in many shades and plain white, unusual quality, yard **$1.00**

VOILES
Voiles of novel designs and varied colors .... **59c and 69c**

FRENCH RATINE
French Ratine, an elaborate showing of gorgeous sport ratines yard **$1.75**

DRESS GINGHAMS
Dress ginghams, 32 inches wide in a wonderful range of checks, fast colors, fine quality, yard **50c**

TISSUE GINGHAMS
Tissue Gingham, 32 inches wide, these sheer, cool fabrics make beautiful dresses, yard **75c**

BEACH SUITINGS
Beach Suitings, yard wide in solid colors for shirts and suits, yard **50c**

C. H. Merthe & Co
Elyria's Leading Department Store
"On the corner"

NewspaperARCHIVE.com

Society

2318—TELEPHONES—2319

Garford School Children To Crown May Queen on June 7th

The children of Garford school, under the direction of Mrs. William Cook and Mrs. D A Stanford, will give a May Pole Dance on the beautiful grounds of Gates hospital Thursday evening, June 7th, at six-thirty.

The tentative program is as follows:

A song, "O Beautiful For Spacious Skies .... By forty or fifty children
Flower Song —.— By fifth grade
Fairy Dances .... By Fifth and Sixth Grade
Merry Witches .... By Fifth and Sixth Grades
Solo .... By Mrs. George M Day
Crowning of May Queen .. .. Miss Margaret Hewitt
Little Bopeep .... By First Grade
Farmer Boys .... By Third and Fourth Grades
Duet .. By Marion and June Heal
Interpretive Spanish Dance ..By Mable Kofski and May Sullivan
Little Mothers .... By Third and Fourth Grades
Winding of May Pole

"Underprivileged Child" Given Lifting Hand by Kiwanis Club

The attendance prize was awarded Howard Allen yesterday at the weekly luncheon meeting of the Kiwanis Club.

In keeping with the Kiwanis International Objective this year "to help the underprivileged child," Judge H. C. Wilcox brought before the Club the case of a boy, thirteen years of age, whose parents were both dead. This lad, a bright manly boy, had finished his studies in the grammar grades and wanted the chance to continue his work through high school. It was not charity that he desired but the opportunity to work with the necessary guidance. Before the meeting was over, Alex Morgan had his job secured for the summer with the Ohio Public Service Company and Thursday's luncheon meeting had borne worthwhile and lasting results.

The principal speaker for the occasion was Dr. H. M. Bridgeman, a graduate of Oberlin College and Ann Arbor University, a man who had spent many years of his life in dentistry in South Africa, but who is now living at Oberlin. Dr. Bridgeman, taking as his keynote, the action of the Kiwanis Club in looking after the needy child, spoke with much force and conviction upon the impressions he had received on returning to this country after his stay in Africa. He spoke of the modern tendency towards lack of control on the part of parents over their children, the tendency of the parents to criticise the teachers when harsh and severe measures were used to correct or instruct a child's behavior or manners, and of the grave danger which faced modern civilization through the supremacy of the white race, by dark-skinned people due to the lack of control of the child by the parents and due to the growing tendency of small families. Dr. Bridgeman contended that while an only child is often the rule in families of the white race, the children of the colored are many, referring not only to the negro but also to the dark skinned members of the Caucasian races.

South Africa has suffered from labor troubles due to unionism and it has required heroic action on the part of the Government to quell the uprisings, the trouble reaching the point of a revolution. He urged that America stand by England in the world crises and reminded his audience of the wise decision on South Africa's part when she chose to fight with England during the late war. He lamented the fact that America had not taken her place as a member of the League of Nations and concluded his remarks by mentioning the ill feeling which the colored peoples harbored as a result of the world war and their awakened racial consciousness.

MISS SCHUUR ENTERTAINS FOR 4 TEACHER JUNE BRIDES-TO-BE

Miss Marguerite Schuur delightfully entertained the teachers of Gates school in honor of Misses Madaline Clark, Francis Smith, Lucile Bauer and Opal Herr who are leaving the school this year to be married.

Games pertaining to brides were enjoyed throughout the evening, prizes being awarded Misses Herr, Smith and Marsh. Each bride was presented with a booklet containing practical suggestions, silhouettes of future events for which the brides-to-be posed, and an autograph of each guest.

A delicious three course luncheon was served. Covers were laid for fourteen guests. A color scheme of pink and white was carried out in the decorations, tiny candy-filled roses being given as favors.

Miss Moore, in behalf of the teachers presented each bride-to-be with a piece of silver.

Events Tonight

Senior Class Play. High School Auditorium. Three one-act plays: My Lady Dreams, The Knave of Hearts and Torches.

K. K. Klub. Hostess: Miss Louise Ingwer, 105 Cleveland St.

G. G. Club. Hostess: Miss Thelma Wexler, 720 West River Street.

R. N. of A. Mayflower Camp. Wurst Hall.

Security Benefit Association. I. O. O. F. Hall. Guest of Honor: Mrs. Hawkins, District Manager, Cleveland.

Order of Eastern Star. Masonic Temple. Regular Business Meeting.

The Republican Woman's Club, Council Chamber, 7:30 p. m.

Maranatha Class First Baptist Church, picnic supper, 5:00 p. m.

Court of Honor meets at 8:00 p. m.

Dorcas Class of Church of Christ. Hostess, Mrs. C. F. Wise, 230 George street. Evening meeting.

CULTURE CLUB ELECTS OFFICERS

Mrs. Foote was hostess to the members of the Culture Club yesterday afternoon in the parlors of the Y. W. C. A. Mrs. W. E. Hart presided during the regular business session and annual election of officers, which resulted as follows: president, Mrs Myra Kent; first vice president, Mrs. Leah Long; second vice president, Mrs. C. B. Mincks; recording secretary, Mrs. Tempa Lersch; corresponding secretary, Mrs. C. W. Kopps and treasurer, Mrs. Ruby Cotton.

The program consisted of Current Events by the members and an unusually fine paper, "Problems of the Home," by Mrs Leah Long.

The last meeting of the club year will occur June 7th when a picnic meeting will take place at the home of Mrs. Cotton on the West Main Road, the members leaving for her home at twelve-thirty.

MISS GOULD HONORED AT DINNER PARTY

Six teachers of Garford school enjoyed a dinner party at the Inn of the Four Chimneys in honor of Miss Bessie Helen Gould. Miss Gould, whose marriage to Max M Calkins will be an event of June, is a graduate of Oberlin High school. Mr Calkins is a graduate of Oberlin High school and of Oberlin Business College. He is employed with the Cleveland Plumbing Company.

Miss Gould was presented with a very beautiful picture entitled, "The Flower Girl of Holland."

CHARMING GARDEN PARTY

Col. and Mrs. Jam[illegible] entertained their near neighbors and their families at a garden party supper Memorial day at their home on Columbus street. Guests included Mr. and Mrs. Alvin Pischer, Dr. and Mrs. J. G. Wherry, Mr. and Mrs. Will Thomas, Dr and Mrs. C. M. Herald, Dr. and Mrs. Herman Stevens and Miss Louise Baker.

MISS TUTHILL HONORED AT SHOWER

Miss Louise Decker, Second St., entertained at a miscellaneous shower in honor of Miss Olive Tuthill whose marriage to Ralph Cheney will take place later in this month. The gifts that were presented to Miss Tuthill were both beautiful and useful.

The house was beautifully decorated with bouquets of pink and white sweet peas.

CARLISLE NEIGHBORHOOD CLUB MEETS

The Carlisle Neighborhood Club met yesterday with Mrs. Frank Schwartz. There were eighteen members and two guests present. Plans were made at this meeting for an ice cream social on June 14 in the Carlisle Town Hall.

The next meeting will be at the home of Mrs Leon Ward on the Indian Hollow Road, June 28.

MISS EDITH SCHWARTZ HONORED AT SHOWER

Miss Pauline Flood and Mrs Alma Banks entertained at a miscellaneous shower for Miss Edith Schwartz at the Philip Flood home on Furnace street, last evening.

The evening was spent at three tables of Five Hundred. Mrs. Maurice Boylan taking high score and Miss Geraldine Halpin second.

The bride elect received many lovely gifts, that will be useful in her new home.

KNIGHTS OF PYTHIAS PLAN SUMMER PROGRAM

The Chevalier Lodge No. 318 Knights of Pythias met last night in their hall with a good attendance. Present plans for the summer months were gone over thoroughly and the entertainment committee appointed for the next term, has promised something new and different in the way of creating interest during the coming months.

MISS WILFORD SURPRISED BY SUNDAY SCHOOL CLASS

Miss Elizabeth Wilford was delightfully and completely surprised by six girls of her Sunday school class yesterday afternoon at the R. H. Harrison home on Lake avenue.

The afternoon was spent in games played upon the lawn, the hostess serving delicious refreshments. Miss Wilford was presented with a lovely box of home-made candy.

MARRIAGE LICENSE

John Molmar, 21, Toledo oil mechanic, and Helen Vish, 18, Lorain. Rev. Erdo of Toledo.

HOSPITAL NOTES

Admissions —Miss Mabel Lewis, LaGrange, O.; Miss Wilma Warner, Galion, O.; Mrs Allison Brazington, Kipton, O.; Mrs. Clifford Larabee, R. D. No. 1, Sullivan, O.; Mrs George Westervelt, 41 South Professor street, Oberlin, O.

Discharges —Mrs. Victor Stiefvater, 1836 Middle avenue; Mrs. D. A. Glover and baby boy, 620 Middle avenue; Nick Marsico, 351 E. River street; James Kelleman, 22 West River street; Mrs. Ralph Case, 315 Lodi street; Mary Olkoski, 645 West River street; Mrs. Edward Truszcouski, 457 Kenyon avenue.

MISSIONARY SOCIETY SENDS DELEGATE TO DISTRICT CONVENTION

Last evening the Missionary Society of the United Presbyterian church met at the church with Mrs. W. S. Smith and J. L. Mallary as hostesses. Devotionals were led by Mrs. Mallary; a piano solo, "Vesper Chimes," was played by Miss Josephine Krugman and Mrs. James Davies sang for those present. The study of the book, "Facts and Folks of Foreign Lands," which had occupied the attention of the Society during the past year, was finished last night. A business meeting followed the program during which it was decided to send Mrs. Carrie Lazenby as a delegate to the Woman's Presbyterial Missionary Convention of the Cleveland Presbytery which convenes at Warren, Ohio, on June 7th and 8th.

Delicious refreshments were served by the hostesses.

MR. AND MRS. H. H. GREGG ENTERTAINS FOR MOTHER

The home of Mr and Mrs H. H. Gregg of LaPorte was the scene of a happy gathering on Memorial Day, the event [illegible] Mrs. Gregg's mother, Mrs. [illegible] A Davies, of Detroit. [illegible] present were Mr and M[illegible] Calvert and daughter [illegible] Mrs J. A. Davis, [illegible] ford Davis, [illegible] Mrs H. A. Dick[illegible] Jack and Donna [illegible] and Mrs R. G. [illegible] Winifred [illegible] Mrs J. A. [illegible] and R. G. Davis.

FORTNIGHTLY CLUB RE-ELECT OFFICERS

[illegible]

MRS. GEORGE STARK ENTERTAINS QUI VIVE CLUB

Last evening the Qui Vive Club was entertained by Mrs. George Stark at her home on 303 [illegible] street. Five hundred was played, the high scores being won by Mrs. Cora Pfundt and William Struck. Mrs. A. Niemeyer and Mr. R. Pfundt were consoled.

CITY BREVITIES

Dan Wall has returned to Akron Ohio, after having spent a few days with his parents Mr. and Mrs. C. J. Wall, of the Cheshire Block.

Miss Elizabeth Wilford leaves tomorrow morning for Montgomery, Ala., to be the guest of Miss Elizabeth Basemore.

Mr. and Mrs. R. H. Collier were Cleveland shoppers yesterday.

Mr and Mrs. Dick Taylor, of 119 Riverdale Ct., left last evening for New York City to attend the Kilbane-Criqui fight.

Among the spectators at the Indianapolis races Memorial Day were Mr. and Mrs Ralph Murbach of the Murbach Coal Company, Mr. and Mrs. J. L. Stryker of the Elyria Auto Top Company, Mr and Mrs Karl Kaiser, R. K. Nichols of the Packard Service and Supply company, Harry Robinson of the Studebaker Service, Mose Wilder and Richard O'Donnell.

Mr. and Mrs. A. W. Peters and Capt. and Mrs. F. L. Tilden of Middle avenue, were guests over Memorial day of Cleveland friends.

Mrs. Amelia Youngberg of East avenue, is spending an indefinite stay with relatives in Chicago, Ill., and Pine City, Minnesota.

Rev. G. A. Reeder will speak at Spencer, O., Sunday morning.

Spencer Ward Reeder, son of Rev. and Mrs. G. A. Reeder, was elected and initiated into Phi Sigma Rho Debating Society [illegible] He is a freshman at Wesleyan University in Middletown, Conn.

[illegible]

home on West Erie street, Lorain, Ohio.

Miss Erma Hyland, supervisor of art and penmanship in the public schools for the last two years, leaves Sunday for Emporia, Kansas. She has been engaged as instructor in the large normal school there that opens on June 5th. She has done excellent work in the schools here, and has produced results by hard and consistent work. She may return another year, but will not if she secures a position to teach one subject instead of two.

Mr. and Mrs. Edward Ehlert visited Mr. and Mrs Fred Ehlert Wednesday at Amherst, Ohio.

Mr and Mrs C. A. Glass and daughter, Martha of Fourth street, accompanied by Hiram and Blaine Stone of Earl Court, left this morning for Howe, Indiana to be in attendance at the commencement and Junior dance at the Howe Military academy there. J. Edgar Glass will return to Elyria with them to spend his summer vacation.

MIDDLE RIDGE

By MRS. B. A. JENNE
Phone Black 237
Amherst

MIDDLE RIDGE, June 1.—W. F. Bunting of Spruce St., Elyria called here Wednesday.

Edwin Schmitkons, eldest son of H. W. Schmitkons is suffering with a severe case of poison ivy.

George Bivins of Cleveland is spending several days visiting his brother, Ed Bivins and family.

Mrs Clara Abraham and children, Norman, Gordon, Dorothy and Margarit, of Africa who are spending several months in this country are visiting the Misses Carrie and Louise Schmitkons.

Albert Hostettler was a Lorain caller Saturday evening.

Mr and Mrs B. A. Jenne and sons Foster and Burton, accompanied by Mr and Mrs Joseph Heathcote of South Amherst were dinner guests of Mr. and Mrs. Chas. Harris of Oberlin Sunday.

The Misses Lucile Dietrick of the North Ridge and Miss Charlotte Standen of Amherst were guests of Miss Florence Tolhurst Sunday.

Miss Agnes Dietrick of Cleveland spent the week end at her home here.

Mr. and Mrs J. S. Clifford and children, Jean and Roy, visited Mr and Mrs. O Prosser of Wellington and the Gunn Bros. of Brighton, Sunday.

Mr. and Mrs. Andrew Fritch entertained as their Sunday guests Mr. and Mrs. Roth and family and Mr. and Mrs. Binder and family of Cleveland.

Mrs. Eugene Foskett and son Clyde spent Saturday in Cleveland.

Joseph Hoye of Cleveland spent the week end at his home here.

Those from the Ridge who attended the Junior and Senior reception held at the gymnasium at Amherst Saturday evening were the Misses Marian Steel and Florence Tolhurst and Frank Pandy.

Raymond and Arnold Flock were Avon callers Sunday evening.

Maynard Foskett of Cleveland, spent the week end at the home of his mother, Mrs. E. Foskett.

The last day of school for this year, was observed by a party for the children held at the school house, Friday. A delightful time was had by all, after which the children went home looking forward to their summer vacation.

Alfred Hostettler spent Sunday visiting in Henrietta.

Mr. and Mrs. A. Deschamps of Cleveland were the week end guests of Mr. and Mrs. Ward Tolhurst and family.

Mr. and Mrs. Henry Schmitkons and family were Elyria callers Sunday.

Miss Francis Richmond entertained Sunday the Misses Katharine Covert and Grace Slaman and Messrs Clarence and Clifford Allen of Cleveland.

Andrew Fritch was in Elyria on business Saturday.

Mr. and Mrs Wm. Schmitkons and children Katharine, Paul and Arthur visited Mr. and Mrs. Harvey Hall of Elyria, Sunday.

Mr and Mrs George Lewis of Lorain and Miss May Powell and Arthur Powell of Murray Ridge, called on Mr. and Mrs. Byrd Richmond Sunday afternoon.

Harvey and Walter Wilford of Lorain were callers on the Ridge Sunday.

Miss Anna Belle Lees and George Pat of Cleveland, were the week end guests of the latter's sister and husband, Mr. and Mrs Herman Bestoff.

Mr and Mrs. Probel and family of Cleveland visited A. Isvinjohn and family Sunday.

Raymond and Arnold Flock were callers at the Norton residence at Kendeigh Corners Sunday afternoon.

John Jacobs of Cleveland, spent the week end visiting Grove Ormsby.

Mrs. Mary Steele and daughter Hattie of Lorain visited Mrs. Ellen Steele Sunday.

Mrs Katharine Kolbe and sons John, Oliver and Carl, called on Mr and Mrs. Martin Springer at South Amherst, Sunday evening.

Grove Ormsby and family were callers in Elyria, Sunday.

Mr. and Mrs. Henry Schmitkons and family called on Rev. Herkner and family at Lorain Sunday afternoon.

Middle Ridge baseball team met the East Amherst boys for their first game of the season. Middle Ridge came out victorious.

Mrs Morgan returned to her home in Millwaukee Saturday after spending several weeks with her sisters, Mrs. Jordan and Mrs. Bivins.

Mrs. Bruce and daughter Helen and Mrs. Faulk of Cleveland were guests Sunday of Mr. and Mrs. R. A Rickerson.

Mr. and Mrs. Frank Hagen of Amherst called on Fred Krueck and family Sunday.

Mrs. B. A. Jenne and sons visited Mr. and Mrs. John Garland of Woodland Ave., Elyria, Saturday.

Mr. and Mrs. Schneider and daughter Eleanor and Miss Grace Steele of Lorain, called on Mrs. Ellen Steele Sunday evening.

Mr and Mrs. Albert Hostettler of Amherst, called on Mr. and Mrs. Henry Schmitkons Sunday evening.

MEDIUM BROWN HAIR looks best after a Golden Glint Shampoo.—Adv.

One well-known actress has installed a wireless receiving set in her dressing-room, and she "listens-in" when not on the stage.

In their craze for beauty, Parisian women are even having their noses "broken" and re-set in a different shape.

In Russia there are estimated to be 1,229 women to every 1000 men. Germany comes next with 1,100 and Austria 1,069.

CW BRAND COFFEE
It's very, very good

FOR SALE—Well established grocery store, best location in Elyria, complete stock, No. 1 fixtures, will sell at invoice. Will exchange building for city property, or will sell stock and fixtures and give lease. Will make special price if sold at once. Address Box No. 989 Chronicle-Telegram Office.

Loch Haddin Inn
Stop 96, Lake Road, East of Lorain.
Guests accommodated for short or long periods.
Table D'Hote Luncheons and Dinners.
Catering for Special Occasions.
Good Bathing Beach.
Phone, Lorain, Ohio, 8272

CORRECTION
OUTING HATS
A new supply of 50 hats for occasions such as Fishing, Hiking and Picnicking, sizes and styles to fit all ages—Special at 85c
Cook's Parlor Millinery
East Ave., Corner Second

DANCING
At
Ruggles' Beach Every Friday Evening
Good roads via Birmingham and Berlin Heights.

You Can Make Home Canning Delightfully Easy!

"IMPOSSIBLE to find 'delight' in Canning!" do you say? But it IS possible. Prepare NOW to make your home canning delightfully easy by purchasing a NEW PROCESS Gas Range equipped with the celebrated LORAIN OVEN HEAT REGULATOR

It makes home canning a shorter, easier, cleaner task—it enables you to stay out of the kitchen while your fruits and vegetables are being canned in the oven—and it makes every fruit or vegetable retain its firmness, color and fresh-from-the-garden taste.

There's no handling of hot kettles—no standing over a hot stove. Lorain makes Canning as simple as dusting off a chair. Thousands upon thousands of Lorain housewives will find joy in this year's Canning because they will do their Canning in the oven of a Lorain-equipped Gas Range.

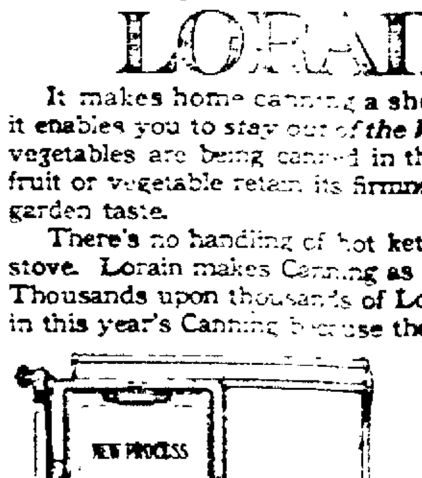

Lorain has other advantages that mean the saving of time, labor and money. Plan NOW to make Canning Time a period of easy work. Come and ask us about Lorain's great advantages. You'll be surprised.

E. F. Whitney & Son
550 Broad St.
Phone 470

MIDDIES
$1.25
Just the time for "Sport" Middies — white with blue, tan and brown, white and tan. Sizes 6 to 14.
Outing and Picnic Suits
$3.00
Khaki Bloomers
$2.00, $2.25
CHILDREN'S APPAREL SHOP

GIFTS FOR THE GRADUATE OR JUNE BRIDE
If you wish something different, you will find here a selection of unusual and attractive gifts such as never before shown in Elyria, at prices from one dollar upward. Come in and look around before deciding.
THE KENILWORTH GIFT SHOP
230 Second St., Opp. Rialto Theatre — Elyria, Ohio

BUSICK'S
333 Broad Street — PHONE 2032 — Over Hecock Floral Co.
Let us pleat your skirt. All styles. 24-hour service. Hemstitching and Picoting. All work guaranteed. Prices Reasonable.

Pianos & Phonographs
Large Stock to Choose from in Oak, Walnut and Mahogany. QUALITY GUARANTEED.
Liberal Cash Discount. Convenient Terms
Melody Music Shoppe Co.
No. 322 Broad Street

It's Baby's Turn Now---Let Her Have the Best
If you eat three times a day, remember the baby might eat six. In any case baby has got to eat. Baby foods are therefore necessary. Give baby the best there is because that is the best baby you ever had. We sell baby foods in all standard kinds and we know whether they are fresh or not and in fact we sell nothing but the freshest.
Temple Drug Store
Oliver J. Burns — Masonic Temple

JUNE
The Month of Brides
THE BRIDAL BOUQUET OR CORSAGE
should be of the best—it should be made up with that artistical touch—that only long experience coupled with up to date styles can produce, and this can be obtained at
CAREK, Florist
"Florists of Art"
Phone 2414 — West Broad St., Elyria, O.

1500 PAIRS
OF
Children's Oxfords and Strap Slippers Selling at a Song
You Actually Save 75c to $1.50 Per Pair

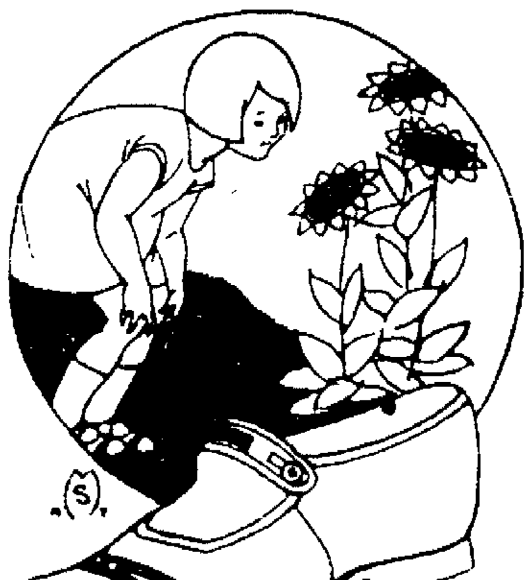

These Slippers were purchased of a large Eastern manufacturer at a big sacrifice, and the lot consists of all leathers, styles and sizes.

Children's $1.50, $2.00, and $2.50 Values. Sizes 5 1-2 to 8 Selling at	Children's $2.00, $2.50 and $3.00 Values. Sizes 8 1-2 to 11 Selling at	Misses' $2.50, $3.00 and $3.50 Values, Sizes 11 1-2 to 2 Selling at
98c, $1.29 and $1.98	$1.69, $1.98 and $2.48	$1.69, $1.98 and $2.48

Your choice of hundreds of pairs of children's barefoot sandals and play oxfords, in all sizes at .... 79c, 98c and $1.19

CUT PRICE SHOE STORE
ELYRIA, OHIO

FRIDAY, JUNE

GRAFTO[N]

By Miss A. M. J[...] Phone 53J

GRAFTON, June [...] Mrs. E. R. Mennell o[f ...]les, Cal., arrived here and are the guests at [...] Mrs. Mennell's siste[r ...] Beesing and husband, [...] spend a few weeks v[...]tives and friends in Gr[...]cinity.

Mr. and Mrs. A. D. [...]

E OP[...] Vi[...] M[...] H[...] Don't Go[...]

You [...] Beaut[...] F[...] AT TH[...]
We have dep[...] envelope, in w[...] day of June.
If you mak[...] that day w[...]
D[...] GLAD[...] Dependable F[...]

2[...]

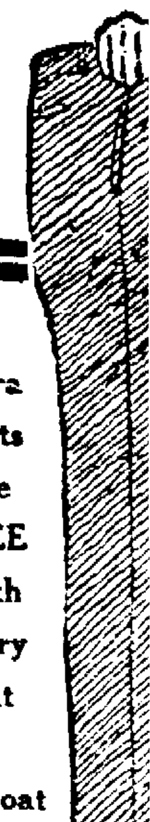

Extra Pants Are FREE With Every Suit or Topcoat to Order

403 Broad St.

ON

ohnson

Mr. and
f Los Ange-
on Monday
the home of
r, Mrs. J. L.
They will
isiting rela-
afton and vi-
Buck of Ely-

Shur-on Glasses

RAPID
FFICIENT
TOMETRIST
SERVICE

sit our recent addition of
ODERN EQUIPMENT

aserodt's
At the Town Clock

Home Until You Look in Haserodt's Window

May Own a
Home of
iful Furniture
REE

HIS JUNE BRIDE SALE

osited with Mayor Jones, a sealed
which is the the date of one working

e a CASH PURCHASE on
e refund every cent of it.
Cash Day of Sale.
on't Delay. Buy Now.

E B. THOMAS
urniture Good Bedding

ria, spent Saturday afternoon and were the supper guests of Mr. and Mrs. E W Reichard.

The Philathea class of the M. E. Sunday school will hold their regular meeting at the home of Mrs. Emily Tran on Thursday afternoon, June 7th. Every member is urgently requested to be present as a full attendance is desired.

The eighth grade commencement of the Grafton schools was held in the Congregational church on Tuesday evening, May 29, when the class presented the play entitled, "Prunella," to a large crowd. The play was well given and greatly enjoyed by those in attendance. The following were the casts: Pierrat, John Knight; Scarmel, his servant, John Orris; Prunella, Katherine Jauman; her aunts, Prim, Gladys Hiller; Pruda, Ruth Blakslee; privacy, Margaret Orvis; servants, Queer, Irene Smith; Quaint, Violet Smith; Mummers from the circus, Hawk, John Szmania Kemmel, Cyril Machovina; Callow, George Bryant; Month, Hal Carmel, Doll, Mary Kantosky; Romp, Mike Soboslai; Towdry, Lillian Longwell; Coquette, Bernice Wilczak; 1st, 2d and 3rd gardners, Carl Avery, Frank Shoulter, Rolland Gardner; Boy, John Bardon; Love, Naomi McChoskey. Musical selections were furnished by the Grafton trio. Superintendent Redmond presented the diplomas.

Mr. and Mrs. E. W. Reichard called on Dr. and Mrs. Chas Moffet, also Mrs. Geo. Barchard in Elyria on Sunday afternoon.

Mr. and Mrs. Ralph Flood of Elyria, and Miss Ruth Rising of LaGrange were callers at the home of their grandparents, Mr. and Mrs. C. H. Johnson, Sunday.

On Friday, May 25, the pupils of the Belden schools and parents to the number of one hundred and twenty enjoyed a fine basket dinner in the basement of the club house. In the morning an interesting game of indoor baseball was played between the Belden Junior High girls and the Grafton girls with a score of 41 to 10 in favor of Belden, and following dinner the Belden Junior High boys played the Eaton Junior High boys with a score of 15 to 9, also in favor of Belden, after which Supts. Reed and Landis presented diplomas to the following: Eighth grade graduates—Wilhelmine Reising, Eva Brunson, Iva Brunson, Hazel Klinect, Agnes Agnes Kasperske, Marion Demiling, Clara Schaefer, Sarah Bernice Schriver, Robert Nesbett, Murle Brunson, Maurice Klinect, Therlow Howe, DeForest MacDonald, Lester Shuster, Harry Schaeffer, Wayne Root and Amiel Haumesser.

Mr. and Mrs. Chas. Schnable of Elyria, were Sunday evening callers at the home of Mr. and Mrs. W. L. Bryden.

Mr. and Mrs. Louis Heft of Lorain, spent Saturday night and Sunday the guests of the latter's parents, Mr. and Mrs. Martin Sandrock.

Mrs. Joe Robson, who has been very ill for several weeks, was taken to Memorial hospital Sunday. Her many friends hope for her recovery.

Mr. and Mrs. C. F. Lawson and friends of Lakewood, were calling on friends here Sunday afternoon.

Memorial Sunday was well observed at the Grafton M. E. church on May 27. The church was beautifully decorated in bunting, flags and flowers. A large congregation including several veterans of the wars, and members of the Grafton I. O. O. F. and Rbeekah lodges were in attendance. The service was an ideal one, the pastor, Rev. W. H. Gibson delivering an excellent sermon. A trio, Mrs. Redmond, Mrs. Rothgary and Miss Rosser sang selections appropriate to the occasion, and Arlene Walker and Muriel Williamson each gave a nice recitation.

An accident happened at Kingsley's Corners on Sunday afternoon when an automobile driven by Horace Stoskoff, who was accompanied by Floyd Schworer, driving west, collided with a car containing Mr. Kroesen, wife and daughter, who were going north. Both cars were badly smashed and that the occupants escaped with only scratches and bruises is considered a great miracle.

Fred Schwartz of Elyria, spent Tuesday at the J. L. Beesing home. His health is very poor.

Mrs. Lucia Wilcox and daughter, Miss Katherine of Cleveland, spent Tuesday and Wednesday at the W. A. Chamberlain homestead here.

Mrs. E. C. Johnson and daughter, Miss Ruth Rising, were callers at the home of Mr. and Mrs. C. H. Johnson, Monday.

Thirty-two of the young people gathered at the home of Mr. and Mrs. H. R. Stoskoff on Saturday evening, May 26. A pleasant evening was enjoyed in games, and refreshments were served. Those present were, Miss Berneda Radie of Litchfield, Miss Hilda Mohole, Elyria; Misses Blanche and Evelyn Wise, Eva and Iva Brunson, Hazel Klinect, Jennie Aldrich, Helen Traxler, Mary Reising and Norma Stoskoff, Carl Davidson, Horace Belden, Clyde and Lester Shuster, Floyd Schworer, Aaron Root Murle Brunson, Harold Dick, Lee and Maurice Klinect, Charles Spieth, Theodore Reising, Jameson Parker, Herbert Traxler, Chester Jackson, Frank Vojack, Dan Aldrich, Walter and Corridon Welburn, Clayton Pfeiffer, Horace Stoskoff and Mr. and Mrs. Peter Shuster and son Murle.

The Decoration day program which was prepared in a short notice, was very interesting to a fine attendance which assembled at the school ground at 10 a. m. The school children saluted the flag as it was raised, which was followed by the bugle sounded by Ernest Hurlburt of Amherst. Song, America; recitation, Arlene Walker; a fine address given by Attorney Guy Finley of Elyria; recitation, Muriel Williamson. The procession then formed, proceeding the Nesbett, Belden, Nichols and Catholic cemeteries where the graves of the soldiers were decorated, the bugle cemetery Two of the civil war veterans and four of the world was were present in the procession. The Grafton Parent-Teachers association have taken over the program for next year, when we hope for more complete arrangements. We were glad for the co-operation of the teachers in the work this year, and the citizens of Grafton wish to thank Clayton Smith, chairman of Decoration day committee, of Elyria, Mr. Findley and Mr. Hurlburt for their kind assistance.

Louis Sibley, Miss Mame Sibley, Miss Rhoda Simmons and a lady friend, all of Cleveland, were here on Decoration day to decorate the two former's mother, Mrs. Geo. Sibley's grave, who died two months ago

The subject for the sermon at Grafton and Belden M. E. churches next Sunday morning will be "Withered Hands." Services at Grafton in the evening.

Mrs. F. E. Schriver and baby returned home from the Memorial hospital on Sunday

The annual meeting of the alumni of the Grafton high chapl will be held in the grange hall on Saturday evening, June 2.

INSURANCE

When you have that new home or building complete, be sure and have it and its contents insured in reliable companies. I represent only the best. Also your Automobile. List your real estate with me.

D. W. SEWARD
THE INSURANCE MAN

HOTEL ST. JAMES
TIMES SQUARE, NEW YORK CITY
Just off Broadway at 109-113 West 45th St.
Much favored by women traveling without escort. "Sunshine in every room."

An Hotel of quiet dignity, having the atmosphere and appointments of a well conditioned home.

40 Theatres, all principal shops and churches, 3 to 5 minutes' walk.

2 minutes of all subways, "L" roads, surface cars, bus lines.

Within 3 minutes Grand Central, 5 minutes Pennsylvania Terminals.

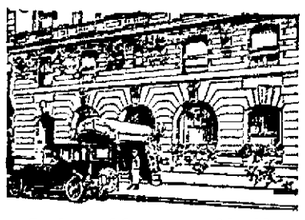

Send postal for rates and booklet
W. Johnson Quinn, President

Ensign Cords

Special for Saturday Only.
Fisk Fabric, 30x3 1-2 ..... $10.75

Sell at these remarkable prices every day. We have one big sale the year round.

Before you buy your next tire be sure and see the Ensign Cord.

A quality tire cannot be sold cheaper.

Each tire carries the standard guarantee which is the best any man can give you.

	Cords	Fabrics
30x3		$7.00
30x3½	$11.50	$8.30
31x4	$18.50	
32x4	$19.00	
33x4	$19.50	
33x4½	$24.00	

DON'T FORGET THE NAME AND PLACE
YOU CAN ALWAYS SAVE A DOLLAR AT THE

CITY TIRE HOUSE

45 EAST AVE. PHONE 2012
OPEN EVENINGS AND SUNDAYS

UNDERWEAR

Buy Here Saturday for the Whole Family-Save Money

We carry standard brands of underwear at underselling prices. To buy now means that you can select just the garment you like and get your correct size.

For the Women we Have Cool Gauze and Lisle

Ladies' Fit Rite Union Suits, built up shoulders, loose knee, a nice comfortable union suit in all sizes, special at 49c

Gauze Vests . . . 19c

Ladies fine union suits, choice of Sprintex, Lawrence and the Fitrite quality, made in a built up shoulder or a tape top, loose or tight knee

79c

Set Snug Union Suits for Ladies, made of a fine quality gauze, well tailored, sizes 34 to 44, your choice

59c

Lisle Vests in plain white or with a silk stripe, all sizes 49c

Pink bodices made of a pretty checked batiste, all sizes 98c

Ladies' Vests
Made in a built up or camisole straps, a good quality gauze in all sizes 29c

Ladies' Vests
A good vest for every day wear—they come in all sizes 12½c

Boys' Balbriggan Union Suits
Come in a cream color, all sizes 39c

Children's knit panty waists, a good quality 19c

For the Men, Ribbed or Nainsook

You can choose of Set Snug quality, Oneida brand and other standard brands of men's U. suits, ribbed, flat, balbriggan and mesh union suits, all sizes and all styles

98c

Topkiss U. Suits
Advertised in all the leading magazines. $1.00 garments, buy here and save. 85c

Mesh U. Suits
For the real hot days, a dandy union suit and very reasonable ... 69c

Underwear
Shirts and drawers for men in all wanted sizes sale 39c

Men's U. Suits
Choice of ribbed or flat, all sizes 34 to 46, sale at 79c

Men's U. Suits
Athletic style, made of checked nainsook, all sizes 49c

For the Younger Generation

Boys' Set Snug quality, ribbed or mesh union suits, also the famous Topkiss Athletic union suits same as dads, also the Topkiss Athletic union suit for children, with the drop seat, in all sizes

69c

Amoskeag
32 inch apron gingham special 19c

SHOP HERE AND SAVE
ELYRIA DRY GOODS COMPANY
337 BROAD ST. ELYRIA, O.
OUR VALUES ALWAYS BEST

Curtain Marquisette
A yard wide, drawn work border 19c

Pants are True
Suits Economy

We are offering you in *Tailor Made* **2-Pants Suits**, made up to your order, values that cannot be duplicated anywhere in **Elyria.**

Suits and Top Coats $30.00 up Made to Measure

All garments are made in our own *Union Sanitary Workshop* in our new *Factory*, which now occupies 12,000 sq. feet of floor space. This will assure you of the best of workmanship and service in delivery. No fit, no pay—that's our way.

Extra Pants Are FREE With Every Suit or Topcoat to Order

"The Old Reliable"
Douglas The Tailor
ORIGINATOR OF THE CONCAVE SHOULDER UNBREAKABLE FRONTS

403 Broad St.

Town Line North

By Mrs. E. C. Schubert

TOWN LINE, (North) June 1.—Mrs. J. H. Delfield is spending a few days with her brother, Chas. Eltam and family of High street, Elyria.

Mr. and Mrs. Henry Kolbe of Middle Ridge, called on relatives here Sunday evening.

Mr. and Mrs. Sylvester Mathias, Eileen and Donald Smith of Cleveland, spent Sunday with Mr. and Mrs. Louis Ernst.

Howard Winson of South Amherst, spent the week-end with his aunt, Mrs. Joe Coverdale.

Mr. and Mrs. V. Cook and Mr. and Mrs. Henry Dellefield spent Sunday afternoon with Mr. and Mrs. Wm. Cook and family of the East Shore, Lorain.

A number from here attended the chicken supper given by the South Ridge Missionary society at the home of Ad and Clarence Cook at Midway, Wednesday evening.

Mrs. G. W. Spigelberg, in company with her son William Spiegelberg and family, called on Geo Schubert and wife of Oberlin. Sunday.

Miss Fredora Joanston of West Ridge, visited Mrs. E. E. Shubert, Wednesday aftrenoon.

Mr and Mrs Leonard Haag and children Melvin and Evelyn of Ridgeville, were guests at the home of Mr and Mrs J. H. Delfield, Sunday afternoon and evening.

Herman Mackert called on J. H. Delfield Monday evening.

Carl Henes of Amherst, spent a few days of last week with his parents, Mr and Mrs John Henes.

Mrs Margaret Dellefield is spending a few days with her daughter, Mrs Claude Robbins and family of Elyria.

Mrs Ricca is confined to the Amherst hospital for a few days as a rseult of an accident which occurred Monday evening on Cleveland street, Amherst when a machine driven by Mrs Seymour Norton collided with one driven by Mr Ricca. Both machines were badly damaged.

Leota Schmauch spent Friday with Miss Ruth Fowl of South Ridge.

Mrs M Eppley and daughter, Mrs Ralph Fowl called on Mrs Lewis Spiegelberg and Mrs. G. W. Spiegelberg, Wednesday afternoon.

Mrs Paul Vernarski has returned to her home in Cleveland after spending the past week with her father Rhinehart Cook, and her sister, Mrs Joe Coverdale and family.

Mr. and Mrs Henry Dellefield spent Monday evening with Mr. and Mrs. Edwin Becker of South Amherst.

Mrs. Barbara Schultz of Elyria called on her sister, Mrs Margaret Dellefield Thursday evening.

Henry Nieding was a business visitor to Amherst, Friday.

School closed Friday and instead of the usual last day picnic our teacher, Miss Ruth Fowl, entertained the children at her home on South Ridge, Friday afternoon and evening. Various games were enjoyed and at six o'clock a delicious four-course dinner was served to the guests. In the evening the parents and friends gathered at her home and enjoyed a program by the children, consisting of several recitations, songs and instrumental music. Light refreshments of ice cream and cake were served at the close of the evening. Miss Fowl was presented with a lovely gift of silver by the parents and friends, in appreciation of her faithful service the past year.

Parent-Teachers' assication held their annual election of officers for the coming year, election resulting as follows: President, Mrs. J. Delfield; vice-president, Miss Ruth Fowl; secretary-treasurer, Mrs. Kern.

Mr. and Mrs. Frank Mackert have returned from their motor trip through the East and are now living in their new home at Lakeview Blvd., Lorain.

The first scholarships in diplomacy ever offered to women in America have just been awarded by New York University under an endowment by Frederic Courtland Penfield.

Purify your Blood this Spring *with S.S.S.*

Of course you will purify your blood, you realize the importance of it. Many people, however, overlook the fact that Winter, with its heavy meat diets, has left their blood thick and sluggish. That listless, tired feeling creeps over them. They feel that something is wrong—yet, they can not say just what! But isn't it easy to throw off the ills of Winter! Take, for instance, S. S. S., the world's best blood medicine for five generations. S. S. S. purifies the blood. It makes it clean and rich. S. S. S. stops rheumatism and skin eruptions; pimples, blackheads, acne, boils, eczema' It builds up run-down, tired men and women, beautifies complexions, and makes the flesh firmer. S. S. S. will improve your appetite and give you greater endurance, energy and strength!

Mr. D. S. Cantrell, 1202 East 4th St., Alton, Ill., writes: "For five years I was troubled with pimples and blackheads on my face and back. After taking S.S.S. for only a short while all my pimples started to leave. I feel 100% better and can eat more than ever. S.S.S. is a grand medicine."

Try it yourself. S. S. S. is sold at all good drug stores. The large size is more economical. Get a bottle today!

S.S.S. *makes you feel like yourself again*

White Shoe Sale

Owing to the Backward Season We are Placing on Sale All Ladies' White Oxfords and Strap Pumps at a Great Reduction.

REID BROS.

661 BROAD CORNER CHESTNUT

"It's a Little Bit Out of the Way, But It Pays to Walk."

KIPTON

By Miss Margaret Lee

KIPTON, June 1.—Mr. and Mrs Adam Moehl and son John Adrian were Saturday evening shoppers in Oberlin.

Mr and Mrs Harry Spaulding of Cleveland were out here over Sunday.

Dr. Myron G Furlong died at Norwalk and funeral was Tuesday.

Mr and Mrs Roy Eggleston and another couple from Cleveland spent Sunday here.

Mr and Mrs Adam Moehl and son John Adrian, Miss Helen Wynn and Jesse Lattman attended the game at Wellington Sunday afternoon.

Mr and Mrs. George Helling of Collins, visited her sister, Mrs. E. A Austin and husband, Sunday.

Mr and Mrs Jim Calkins and Elsie visited their daughter and sister, Mrs Mabel Taylor and family of Elyria, Monday afternoon.

John Brooder was a business visitor in Cleveland, Monday.

John Wynn and Miss Elsie Calkins spent Saturday evening in Elyria.

Rev. Peter Young and Mrs. Kate Slaughter left Monday morning. The W. C. T. U. ladies presented Mrs. Slaughter with a berry spoon before she went away.

Mr Young expects to spend the summer in Cleveland.

Miss Ethel Betts was home from Cleveland over Sunday.

Mr. and Mrs. Clarence Betts and family spent Sunday with Mr. and Mrs. William Whitney.

Grandma Betts, who has been at the Clarence Betts home, went to the Whitney home Sunday to spend some time.

John Brooder was in Berea Sunday.

Mrs Blanche Twining was home over Sunday from Cleveland.

Miss Myrtle Hurd of Fremont, came home Sunday evening and spent a few days with her aunt, Mrs. Frances Lee and Mrs. A. E. Weeks.

Ralph Wing of Elyria, called at the E. A. Austin home Sunday afternoon.

Rev Peter Young and Mrs. Kate Slaughter were Sunday dinner guests of Mr. and Mrs. John Brumby.

Mr. and Mrs. Lloyd Green of Cleveland visited their aunt, Mrs. Louise Weeks, Sunday.

Miss Calla Bronson of Cleveland, spent the week-end with her parents.

E. A Austin and Herbert Howe were in LaGrange, Monday.

Dr Weeks motored to Oberlin, Sunday morning, and got his son, Charles Weeks and family, and in the afternoon Dr and Mrs. Weeks and Charles Weeks and family motored to New London.

Mr. and Mrs. Frank Calkins of Camden visited her parents, Mr. and Mrs. Friend of Wellington, Sunday.

Mrs. Amy Hill and children of Wellington, Mr. and Mrs. Henry Heidrich and son, Ruth Wildman, Smith Wildmon of Elyria, were Sunday guests of Mrs. Jacob Smith.

Miss Hart has gone to Michigan.

Mr. and Mrs. Adam Geist took Sunday dinner with Mr. and Mrs. Jacob Albright of Oberlin, and Mrs. Minnie Page came home with Mr. and Mrs. Geist from Oberlin and spent a few days.

OBERLIN ROAD

OBERLIN ROAD, June 1.—Mr. and Mrs. Merrel Penfound and family and Mr. and Mrs. Hann of West Ridge, visited Harry Howk, Sunday.

Mrs. Ernest Baker of Kipton, spent Monday and Tuesday with her sister, Mrs. Frank Kreuger.

Karl Kreuger is very ill. It is very unfortunate just at this time as he is to graduate from the Oberlin High school next week.

Mr. and Mrs. Mark Rhodes and family of Pittsfield, called Sunday evening upon his parents, Mr. and Mrs Charles Rhodes.

Mrs. Dan Dudley and son Richard of Elyria, were week-end guests of her parents, Mr. and Mrs. A. A. Saxton.

Mrs. George Wack and Mr. and Mrs. Frank Kreuger attended the Rebekah lodge meeting in Oberlin, Monday night.

The Russia township team played a good game with the Oberlin Crescents. Sunday afternoon at the Kreuger field. Score 3 to 4 in favor of Russia. Next Sunday they will play Wakeman at the Kreuger field.

The president, Mrs. A. A Saxton, of the Annual Home Coming of district No. 4, called a meeting of the officers Wednesday night to arrange for home coming for this year, which is to be held at the home of Mr. and Mrs. Frank Kreuger, Sunday, July 15. All former residents are cordially invited to attend. There will be a ball game in the forenoon between the home team and a visiting team. The home team is to be in charge of Frank Kreuger, Jr., and the visiting team will be looked after by Edward West of Pittsfield. Everyone is requested to bring a well-filled basket and after dinner a program will be presented.

Eleanor and Metta Clark have the measles.

The Russia township eight grade commencement will be held at the grange hall in Oberlin, Friday evening, June 1. Fred M. Roberts and Dortha Leslie will graduate from this district.

The Parent-Teachers' association of the Campbell district, held a social at their school house last Friday night. The school also had their last day picnic in connection with the social. The young people enjoyed the evening playing games on the lawn in the moon light. Three from this school graduated from the eighth grade at Carlisle Center, Tuesday night, they were: John Falkner, Coleman Solak and Edward Downs.

Richard Newman attended the eighth grade commencement at Carlisle Center Tuesday night.

Mrs. Martin Waller and daughters spent the week-end in La-Grange as guest of her mother, Mrs. Pierce.

Mr. and Mrs. E Bunce and family of Avon were Sunday guests of her parents, Mr. and Mrs. Frank Kreuger.

Miss Genena Edmunds entertained the B. B. I. T. of Elyria, Saturday night. The members present were the Misses Helen Long, Maud Eleanor Davies, Evaline Hunter, Beatrice Nevins and Isabelle Hasley.

Mrs. Evalyn Holmes and son Lloyd of Elyria, attended the ball game at Kreuger field Sunday afternoon.

C. Saltzman of Kipton, called Sunday at the Frank Kreuger home.

Mrs. Andy Edmunds attended the funeral of her cousin, Mrs. Walter McRoberts, of Cleveland, held in Pittsfield last Tuesday.

Mrs Thompson visited her daughter, Mrs. Max Oldfield, who is ill with rheumatism at her home in Oberlin.

Mr. Walker, H. Edmunds, Martin Waller, Paul Waller and Raymond Pierce were in Vermilion on a fishing trip over the week-end. They report the fishing not very good.

TELLS DYSPEPTICS WHAT TO EAT

Avoid Indigestion, Sour Acid Stomach, Heartburn, Gas on Stomach, Etc.

Indigestion and practically all forms of stomach trouble, say medical authorities, are due nine times out of ten to an excess of hydrochloric acid in the stomach. Chronic acid stomach is exceedingly dangerous and sufferers should do either of two things. [illegible]

Either they can go on a limited and often disagreeable diet, avoiding foods that disagree with them, that irritate the stomach and lead to excess acid secretion, or they can eat as they please in reason and make it a practice to counteract the effect of the harmful acid and prevent the formation of gas, sourness or premature fermentation by the use of a little Bisurated Magnesia at their meals. [illegible]

There is probably no better, safer or more reliable stomach antiacid than Bisurated Magnesia [illegible] Try this plan and eat what you want at your next meal and see if this isn't the best advice you ever had on "what to eat."—Adv.

you and **3** others may pay the price

Nature sends a warning of Pyorrhea—bleeding gums. Only one person out of five past forty escapes. Thousands younger are subject to it as well. Be on your guard.

Brush your teeth with

Forhan's

FOR THE GUMS

More than a tooth paste—it checks Pyorrhea

35c and 60c in tubes

EBERT'S Quality DRUGS

FACE POWDERS		MISCELLANEOUS		TOILET CREAMS	
$1.25 Coty's L'Origan	77c	70c Sloan's Linament	48c	60c El Caya	34c
75c Boncilla	52c	$1 Lavoris	67c	50c D & R Cream	30c
50c Mavis	37c	$1.20 Bromo Seltzer	77c	50c Stillmans	33c
60c Java Rice	38c	$1 Miles Nervine	67c	$1.15 Othine	85c
50c Djer Kiss	37c	$1.20 Caldwells Syrup of Pepsin	73c	60c Semprey Jovenay	39c
50c Ponds	37c	$1 D. D. D.	67c	60c Lemon Massage	35c
$1 Armands	59c	$1 Dewitts Kidney	69c	60c Witch Hazel	35c
50c Day Dream	37c	60c Wildroot	38c	60c Pompeian Mass	38c
50c Woodburys	35c			50c Peroxide Cream	29c
5c Jarden De Rose	37c				

Spray Syringe .... 69c | Tooth Brushes Special .... 19c | Liquid Cordial Cherries 69c

Water Glass pints 15c, qts ... 25c | Woodbury Facial Soap ...... 18c | Assorted Chocolates per lb ... 39c

Spring Blood Tonic .... 89c | Syrup of Hypophosphites .. 79c | $4 Razor for .... $1.98 and your old razor.

Try Our Delicious Special at Our Fountain.

Eberts Bug-i-cide .... 49c | Pure Gum Rubber Tea Aprons at .... 93c | 40 and 50 Watt Light Bulbs 28c

PILLS, TABLETS		BABY NEEDS		OINTMENTS	
100's Asofetida 5 gr.	27c	50c Jiffy Pants	35c	35c Musterole	23c
100's Aspirin 5 gr	49c	25c Sterate of Zinc	19c	75c Vicks	48c
20c Sulphur and Cream Tartar Loz. 2 for	23c	$1.50 Water Bottles	95c	60c Turpo	35c
75c Sulphur Herb	48c	25c Baby Love Talc	19c	60c Red Pepper Rub	37c
30c Olive Tablets	21c	25c J & J Talcum	17c	50c Analgesic	27c
100's Cascara 5 gr.	29c	Imported Castile Soap	16c	50c Hobsons	
$1.10 Nuxated Iron	89c	50c Kelloggs	35c	30c Zinc Oxide	21c
$1.00 Yeast Tablets	69c	40c Castoria	22c	$1.20 Resinol	87c
		Anticolic Nipples 1 doz	39c	25c Witch Hazel	17c

ANSCO CAMERAS ANSCO FILMS

8 HOUR DEVELOPING AND PRINTING SERVICE IN AT 9 A. M. Out at 5 P. M.

New Victor Records for June

Drop in to hear this great program. Note the songs: just read this list of artists. A demonstration room and Victrola always ready to play for you here.

POPULAR CONCERT AND OPERATIC

If Winter Comes (Summer Will Come Again) (Arkell-Tennent)	Frances Alda	66140	10
(1) La Boca de Pepita (2) Bolero In Spanish	Emilio de Gogorza	66135	10
Africana—O Paradiso (Oh Paradise!) (Meyerbeer) In Italian	Beniamino Gigli	74804	12
The Lane to Ballybree (Edelman-Speaks)	Louise Homer	87359	10
I Vespri Siciliani—O tu Palermo! (Verdi) In Italian	José Mardones	74808	12
Fascisti Hymn (Inno dei Fascisti) (Manni-Gasteldo) In Italian	Giovanni Martinelli	74809	12
Falstaff—Quand' ero paggio (When I Was Page) (Verdi) In Italian	Titta Ruffo	87360	10
Heaven at the End of the Road (Johnstone-Osgood)	Reinald Werrenrath	66145	10
O Dry Those Tears (Teresa Del Riego) / Song of the Soul (Locke-Breil)	Elsie Baker / Elsie Baker	45349	10

MELODIOUS INSTRUMENTAL

The Blue Lagoon (Millöcker-Winternitz) Violin Solo	Mischa Elman	66144	10
Quartet in C Minor—Scherzo (Beethoven) String Quartet	Flonzaley Quartet	74801	12
Polichinelle (Punchinello) (Rachmaninoff) Piano Solo	Sergei Rachmaninoff	74807	12
Sakuntala—Overture—Part 1 (Goldmark) / Sakuntala—Overture—Part 2 (Goldmark)	Victor Symphony Orchestra / Victor Symphony Orchestra	35724	12
Nobles of the Mystic Shrine—March / The Dauntless Battalion—March	Sousa's Band / Sousa's Band	19056	10

LIGHT VOCAL SELECTIONS

A Kiss in the Dark (From "Orange Blossoms") / Man in the Moon (From "Caroline")	Olive Kline / Lucy Isabelle Marsh	45348	10
Dearest (You're the Nearest to My Heart) / Morning Will Come (From "Bombo")	Georgie Price / Georgie Price	19047	10
You Said Something When You Said Dixie (With The Virginians) / Seven or Eleven	Murray-Smalle / Billy Murray-Ed Smalle	19048	10
The Music Lesson / Baby Sister Blues	The Duncan Sisters / The Duncan Sisters	19050	10
Out Where the Blue Begins / Mother's Love	John Steel / Elliott Shaw	19053	10

DANCE RECORDS

By the Shalimar—Fox Trot / Sweet One—Fox Trot or Shimmy One-Step	Paul Whiteman and His Orchestra / Whiteman and His Orchestra	19043	10
Rosalie—Fox Trot / Loose Feet—Fox Trot	The Great White Way Orchestra / The Benson Orchestra of Chicago	19045	10
New Hampshire—Fox Trot / Marchéta—Medley Fox Trot	Zez Confrey and His Orchestra / The Great White Way Orchestra	19046	10
You Tell Her—I Stutter—Fox Trot / That Red Head Gal—Fox Trot	Original Pennsylvania Serenaders / The Collegians	19049	10
I Want a Pretty Girl—Fox Trot (From "Jack and Jill") / Don't Cry, Swanee—Fox Trot (From "Bombo")	Brooke Johns and His Orchestra	19051	10
Who's Sorry Now?—Fox Trot / Snakes Hips—Fox Trot	The Original Memphis Five / The Original Memphis Five	19052	10
April Smiles—Waltz / Zenda—Waltz	The Troubadours / The Troubadours	19054	10
Liza—Fox Trot (From "Liza") / Down Among the Sleepy Hills of Ten-Ten-Tennessee—Fox Trot	Zez Confrey and His Orchestra / The Great White Way Orchestra	19055	10

CONCERT TONIGHT

Hear these at the Victrola Concert Tonight at 7:30 o'clock. No admission. Everyone Welcome

DAY'S MUSIC STORE

VICTROLAS RECORDS

STRAW HATS

Correctly Styled, Reasonably Priced

Sailor Styles

New rough weave straws in single. double and triple edges, white ecru and tan shades, with a wide variety of plain and fancy trimming, priced

$2.50 to $4.50

Panamas

In a very choice variety of new shapes. The straw is very fine and clear in every grade from

$5.00 to $8.50

Leghorns

In alpine and telescope styles--the straw is very choice at

$5.00--$6.00

Balu Buntals

This choice finest of straws, popular for its extreme lightness will continue popular with the carefully dressed man. See our display at

$10.00

THE FOSTER-FITCH CO.

HELM

Rechtel
Black 15

June 1.—The Friday for the No session will afternoon. Fin- given Tuesday

npflug will en- s on the Cradle cal church, and er home Friday

he St. Louis Na- his home here nd left for St. ernoon accom- otton and sons, summer at St.

as. Ott and son er guests at the home Memorial

A. Lawrence en- Mrs. Bert Stew- Wednesday.

Mrs. Mary Lat- e Latteman of r. and Mrs. An-

BEST FOR
A GENERATION
ALUMET
nomy BAKING POWDER

is used today with the same success that mothers and grandmothers experienced with it over a third of a century ago.

D'S GREATEST BAKING POWDER

The Pleasant Way
To Play and Pay—

on Budget Plan

nds have already availed themselves ntages of the practical and unique lget Plan to place good music in their

New Edison owners know the pleasure while paying. They are richer in pos- happy in the thought that today they ir command the singing and playing d's great artists through the superior g qualities of the New Edison, the only that dares the test of direct compar- he living artists.

can afford a few dollars a month for and relaxation, you can afford a New quire today about the Edison Budget arn how you play as you pay.

The NEW EDISON
COMPARISON WITH THE LIVING ARTIST REVEALS NO DIFFERENCE

EVERYTHING MUSICAL"

A. CLARK CO.

PHONE 2113

gus McPherson Sunday evening.

Mrs. Eliza Northeim of Amherst is visiting at the home of her son, Anthony Northeim and family.

The Seniors accompanied by H. G. Denius went to Elyria Monday afternoon and had their class pictures taken.

Mr. and Mrs. Homer Pelton of Henrietta spent Sunday evening at the Ed Leuszler home.

Frank Kuehner of Elyria spent the week end at the Jacob Kuelmer home.

Mr. and Mrs E. J. Sieth and daughter of Cleveland were week end guests at the Reuben Miller home.

Miss Elsie McQueen is spending a few weeks with her uncle, Dr. A. F. McQueen and family of Amherst.

A number from here attended the services at the Evangelical church at Henrietta Hill Sunday evening.

Mr. and Mrs. Jay Gillette and son of Amherst were dinner guests at the John Shotton home Sunday.

Mr. and Mrs. Austin Andrews and Mr. and Mrs. Ray Lees left Tuesday on a motor trip to Fort Wayne, Indiana, where they will visit, returning home Friday.

T. E. Wood, Mrs. Bernice Andrews and daughter, Mrs. J. Peck, Miss Harriet Peck, Mrs. Molly Hageman and children, Mr. and Mrs. Wm. Cooley were among the numbers from Oberlin attending the Memorial services here Sunday and visiting a number of their friends of this place.

Arthur Hasenpflug when returning from Amherst Saturday evening was forced to run into the ditch on the side of the road to avoid a machine driven at a high rate of speed along the center of the new road. Parker Baird reports a similar narrow escape.

Mrs. Bertha Damon of Cleveland was a Sunday dinner guest at the John Miller home.

Mr. and Mrs. Arthur Miller, Miss Beatrice White and Milton and Hobart Sick of Cleveland were week end guests of Mrs. Louisa Sick.

Miss Wood, Stella Marsh, Mark Whittier and Edward Marsh of Elyria called at the C. Bauer home Sunday.

Miss Gertrude Van Wagnen of Cleveland spent the week end with her parents, Mr. and Mrs. Frank Van Wagnen.

Irving Sieth of Cleveland visited his aunt, Mrs. Louisa Sick Monday.

Mr and Mrs. Wm. Neiding and family of Pittsfield, Elizabeth Neiding of Oberlin, Earl Betts of Elyria, and Mr. and Mrs. John Nuhn and sons of Penfield Junction were guests at dinner at the home of Mr. and Mrs. C. Bauer Sunday.

Conrad Northeim was a Fremont visitor Monday.

Frank Reifert of Ruggles called on relatives here Sunday.

Mr. and Mrs. B. R. Leffler enroute from Green Springs to their home in Cleveland called on Mrs. Louisa Sick Monday.

Mr. and Mrs. John Horn of Oberlin visited Mrs. Dora Buckley Sunday.

Austin Andrews has purchased a new Buick sedan.

Miss Edith Bacon of Mansfield left Saturday after spending a few days visiting her sister, Mrs. John Shotton. She leaves soon for Honolulu where she will visit a sister.

Mrs. Emma Rahl of Lorain is the guest of her sister, Mrs. George Horn.

Mr. and Mrs. Conrad Baetz and family entertained at supper Sunday evening. Mr. and Mrs. Adam Baetz and children of Lorain; Mr. and Mrs. Wm. Neiding and children of Pittsfield; Mr. and Mrs. Chas. Baetz and sons of Long Beach, California.

Miss Florence Claus entertained Mr. and Mrs. A. J. Shattuck, Mildred and Earle Shattuck and Mr. and Mrs. E. G. Lesher at a dinner Tuesday evening in honor of the birthday anniversary of her mother, Mrs. Adam Claus Sr.

Carl Zilch of Lorain called at the Philip Zilch home Monday and Tuesday evenings.

Mrs. Edwin A. Wadsworth of Akron visited Mr. and Mrs. A. J. Shattuck and family and other relatives here Tuesday.

Mr. and Mrs. Chas. Baetz and sons of Long Beach, Cal., who are spending several months in Ohio, were week end guests of the former's brother, Conrad Baetz and family.

A number from this place are planning to attend the graduating exercises of Normal school to be held at the Elyria High school auditorium Monday evening June 4th. Misses Thelma Greening and Margaret Bartlome of Brownhelm are members of the graduating class.

Mrs. Mary Streator is the guest this week of Mr. and Mrs. D. Barnhart of South Amherst.

Mr. and Mrs. Eugene Brown and son of Pittsfield, Mr. and Mrs. L. Hulbert and Mr. and Mrs. Omar Kelly of Middle Ridge and Mr. and Mrs. Harry Groene and grandson, Harry of Lorain were Sunday dinner guests of Mr. and Mrs. Seymour Greening and family.

Rev. H. H. Hester attended a ministerial meeting at Cleveland Monday.

Fred Stick spent Tuesday at Lorain.

Mr. and Mrs. Julius Boone and son of Elyria spent Sunday with Mr. and Mrs. G. Bartlome and family.

WELLINGTON

By Mrs. A. B. Curtice

PENFIELD YOUTH IS HONORED AT CASE

WELLINGTON, June 1.—Robert McCoy, son of Mr. and Mrs. Alex McCoy of Penfield, has been elected a member of the Society of Sigma Xi, according the Case Tech. Mr. McCoy is a senior in Case School of Applied Science, Cleveland. He was one of nineteen at Case to receive this honor He has taken a course in Electrical engineering, and has already received a flattering offer from the General Electric Co.

The Society of Sigma Xi is a national honorary scientific research society and was organized at Cornell university in 1886 as a means of rallying and encouraging those qualities which were deemed of first importance in promoting original investigation. Original research bears the same relation to Sigma Xi as literary scholarship does to Phi Beta Kappa.

Mr. McCoy's many friends in this locality congratulate him upon his election to such a body.

OVERLOADED CAR STEEL CAUSES BIG FOUR WRECK

WELLINGTON, June 1.—The axle on a car of a Big Four freight car loaded with steel broke just west of the Big Four-W. & L. E. crossover, and as a consequence traffic was tied up on the Big Four for six hours.

The car was loaded with 75 tons of steel, which made it necessary that the wrecking crane be brought into action. After the damage was repaired, it was several hours before traffic became normal again.

ENTERTAINS AT BRIDGE

WELLINGTON, June 1.—Mrs. C E. Curtice delightfully entertained the Bridge Club at a luncheon bridge party Thursday afternoon. Mrs. Harry Couch won first honors.

ENTERTAINS S. S. CLASS

WELLINGTON, June 1.—Mrs. Harry Lee entertained the Primary department of the Congregational Sunday school at her home on Thursday afternoon. Games were enjoyed. Refreshments were served.

WELLINGTON PERSONALS

WELLINGTON, June 1.—Robert Daugherty of Shelby spent Decoration day with his parents.

The American Legion boys have started to clean up their new home. They hope to occupy it soon.

Robert Andrews will finish his course at the Oberlin Business College in two weeks time.

Miss Treva Howk is expected home Sunday from her two weeks stay in Michigan.

FIELDS

FIELDS, June 1.—Miss Alice Stroud, who has accepted a position in Cleveland was a guest of Miss Clara Bell Rome Sunday afternoon.

The Ladies Aid will meet in the society rooms Thursday afternoon. The hostesses are Mesdames Fortune, Andrews and Bainbridge.

A fine program is being prepared for children's day which will be held June tenth.

George Lang and family motored to his brothers Saturday evening to help him celebrate his birthday.

Charles Robinson Jr. and Maud Flight were married in the Nottingham M. E. church by Rev. Wood. They spent Sunday with the formers aunt, Mrs. L. Rowe and family.

Herbert Thompson and wife of Ashtabula spent last week with Mr. and Mrs. E. L. Thompson.

Mr. and Mrs. Judson Bainbridge spent Sunday with the latters sister and family, Mr. and Mrs. Ingersoll of Dover.

Mr. and Mrs. Mackelfrasch, Mr. and Mrs. Glenn and daughter, Mrs. Fred Webber and Sidney Jeavons and friend, Mildred Wright all of Cleveland and Mr. and Mrs. Sringelll of West Boulevard also three nephews, Wallace, George and Clarence were Sunday guests of Mr. and Mrs. Len Rowe.

Rev. Ryan was the Decoration day speaker at Fields. He will also speak at Ridgeville at the Commencement exercises Tuesday evening.

Mr. and Mrs. Maple who have been staying with his brother, Charles, have purchased a home on the Station road.

The Epworth League officers were installed Sunday evening. Harvey Blank was retained for president.

Mr. and Mrs. Ralph Terrell, Mrs. Kent Terrell and their mother, Mrs. Lucy Terrell were callers in town Sunday.

Lester, Thelma and Robert Harding of Elyria were dinner guests of their grandparents, Sunday.

Mr. and Mrs. A. J. Hulse spent the week end in Warren, Ohio.

In Italy custom and antagonism to women workers confine them largely to such trades as tailoring, textiles, and the tilling of the fields.

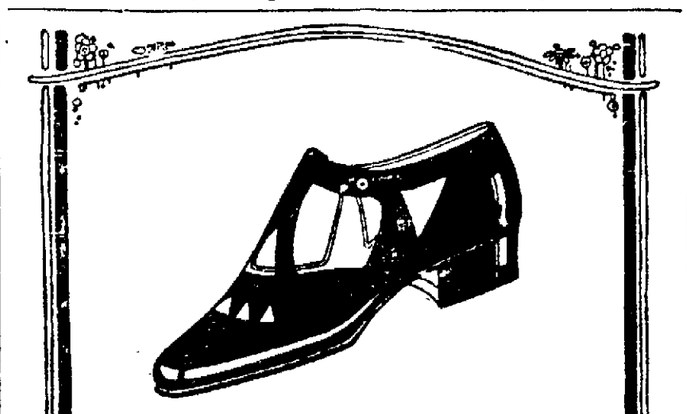

The vogue of styles Egyptian is responsible for the introduction of the new 1923 versions of the Sandal—but it's equally certain that the charm and comfort of these cool, colorful cutout styles have advanced the Sandal to first place in women's favor.

The low or medium heels and convenient strap fastenings are still further reasons why our collection of Sandal Styles is the center of enthusiastic interest and selection.

25 MODELS AT $3.85 to $10.00

Allen's Boot Shop
LORAIN AND ELYRIA
ESTABLISHED 1885

Mayburg's
Our Specialty
WOMENS WEAR
378 Broad Street, Elyria, Ohio

SALE STARTS 9 A. M. SHARP

SALE OF SMART
DRESSES

Suitable for house or porch. Pretty styles, fast color materials. Dresses that can be worn with pride for afternoon teas, street or home wear. A new low price for highly desirable new summer dresses, made of Tissue Gingham—Imported Gingham—Ratine.

Beautifully trimmed with hand embroidery, organdy collars, cuffs and vestees. This is the greatest value-giving event our dress department has ever held. Come in and see them.

$2.93, $3.93, $4.93, $5.93
Values from $5.95 to $12.95

347 Regular $16.75, $19.75 and $22.50
COATS AND CAPES
Wool, Velours, Suedines, Tweeds, Fancies, Plaids and Overplaid Polaries
$9.85

An extraordinary value-giving sale. Straightline, belted, wrappy and sport effects, in tan, gray, etc., half or full-lined, some unlined. Sizes 14-44. A real sensation. Saturday only $9.85.
$9.85 for $16.75 to $19.75 dresses

Just 100 canton crepes, sheekaras, printed crepes, plain tricoshams and crepe de chine, in scores of new styles, light and dark shades $9.85.
DON'T MISS THIS BARGAIN

A splendid sale of smart spring and summer trimmed hats, to go at $2.95
Values $6.95 to $10.95

Sale of 359 Tailored Blouses, that were $2.95, to go at $1.00
Slightly Soiled

Sale of 975 Pure Wool Heavy Mannish Serge Skirts, to go at $1.89
Genuine $6.95 values. Don't Miss This.

Don't let that rash continue to annoy you

What a miserable little biting sting there is every time you touch that eruption. Resinol Ointment is what you want. Thousands have proved its unusual healing powers by using it for the most stubborn cases of skin affection with prompt beneficial results. It soothes while it heals.

Resinol Shaving Stick is a boon to tender skins. Resinol products at all druggists.

Resinol

Elyria's Largest Tire and Accessory Store

A AND A AUTO SUPPLY
584 Broad Street
Elyria, O.

Open Evenings

INNER TUBES FREE

Until June 10th, we will give you an inner tube free with each Goodrich Silvertown Cord or with each Mason Cord that you purchase from us. Why pay from three to eight dollars (according to size) for inner tubes, when you pay nothing for them simply by buying your tires from us. We still have a few guaranteed Standard Four Cords at last winter's prices.

	Fabric	Cord
32x4	$12.75	$17.95
33x4	$12.85	$18.35
34x4	$12.95	$18.85
30x3 1-2	40 per cent Off List Price	

Don't forget we carry a large supply of RADIO GOODS

The first number in the telephone book.

A AND A AUTO SUPPLY
OTTO C. ALTFIELD FRED E. ALTFIELD
584 Broad Street
Elyria, O.

Odd Fellows Block

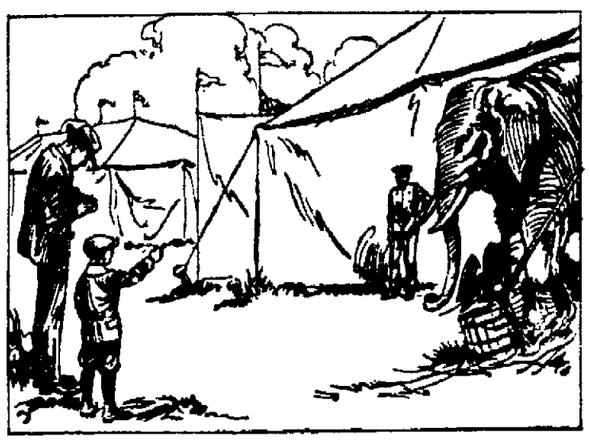

Circus day calls for a

KODAK

Father *had* to go "to take Junior" and he took the fun home with his Kodak.

Good fun and good pictures—that's photography the Kodak way. Easy to work and inexpensive to buy—that's the Kodak way, too.

Every day there will be fun you want to keep with your Kodak.

Autographic Kodaks $6.50 up
Accessories, Film, Finishing

PHILIPS' DRUG STORE